BOSTON COLLEGE
ARCHIVES

Digitized by the Internet Archive
in 2012 with funding from
Boston Library Consortium Member Libraries

http://www.archive.org/details/alumninews212bost

BOSTON COLLEGE

alumni news

SPRING '58

Meet Father Rector

L. to R., Tom Parker and Howard Soper of Parker-Soper, Architects; Dick Weldon

Dick Weldon discusses a $50,000 increase in business insurance for Parker-Soper, Architects

It's hard to believe that Dick Weldon had never even sold life insurance until 1954. So much has been accomplished in the short time he's been with New England Life.

"I wanted a career that was not governed by anything except my own ambitions" — that's why Dick switched from an executive position in another business to life insurance.

From the start Dick has enjoyed a lot of success with New England Life in Watertown, New York. Two years ago, for example, he sold over a million dollars worth of life insurance protection. He has qualified as a member of the Million Dollar Round Table and our Hall of Fame. He was our "Rookie-of-the-Year" for 1956.

Dick has had a good deal of satisfaction in building a strong clientele of businessmen like Tom Parker and Howard Soper. In most cases he handles both their personal and business insurance problems . . . and often serves their employees as well.

If a career of this sort appeals to you, investigate the opportunities with New England Life. You get income while you're learning. You can work anywhere in the U. S. A. Your future is full of substantial rewards.

For more information, write to Vice President L. M. Huppeler, 501 Boylston Street, Boston 17, Mass.

NEW ENGLAND
Mutual LIFE Insurance Company
BOSTON, MASSACHUSETTS

THE COMPANY THAT FOUNDED MUTUAL LIFE INSURANCE IN AMERICA — 1835

These Boston College men are New England Life representatives:

Charles L. Quinn, '33, Boston
William C. Kelly, '40, Boston
John J. O'Donnell, '40, Boston
Maurice W. Levy, '40, Boston
James A. Ryan, '47, Boston
William P. Shields, '50, Boston
Robert J. Kaler, '51, Boston
Lloyd P. McDonald, '51, Boston
George F. Kane, '54, Boston
Paul E. Gibbons, '55

Ask one of these competent men to tell you about the advantages of insuring in the New England Life.

ALUMNI OFFICERS
EXECUTIVE COMMITTEE

President
Charles W. O'Brien, '33
First Vice-President
Christopher J. Duncan, M.D., '24
Second Vice-President
Joseph McKenney, '27
Treasurer
Daniel G. Holland, '35
Secretary
John J. Brennan, '42 CBA

BOARD OF DIRECTORS
Hon. John J. Connelly, '30
Thomas J. Cudmore, '40
Edward M. Gallagher, Jr., '32
John J. Griffin, '35
William F. Joy, '40
James F. McDonough, M.D., '35
Rt. Rev. Lawrence J. Riley, '36
Hon. Elias F. Shamon, '20
William J. Sullivan, M.D., '30
Joseph L. Sweeney, '23

EXECUTIVE SECRETARY
Walter G. Boudreau, '43

FACULTY ADVISOR
Rev. Francis V. Sullivan, S.J., '21

PUBLICATION COMMITTEE
Walter G. Boudreau, '43, Editor

ASSOCIATE EDITORS
John F. Norton, '22
Albert J. Sullivan, '37
Byrne Whalen
Terry Whalen

ART EDITOR
Thomas H. O'Connor, '49

PHOTOGRAPHY
John Murphy

BOSTON COLLEGE
alumni news
VOL. XXI No. 2 spring '58

To Produce Scholars 2
Meet Father Rector 5
4 Hoards of Heads and Tails at B.C. 8
Trust in God, But Tie Your Camel 10
Alumni Round-Up 12
B.C. Clubs 14
B.C. Club Directory 15
B.C. Sports 16
News From the Classes 25
Recently Deceased Alumni 40

Dates to Remember

FIFTH ANNUAL CONFERENCE ON

Economic Problems of the Boston Area
Thursday, May 15, 1958

SUBJECT: "Logan International Airport and its Role in the Growth of Boston"

9:30 A.M.—REGISTRATION

10:00 A.M.—CONFERENCE OPENS
Chairman—Joseph L. O'Brien, Vice President, Air Transport Association of America.
Greetings—Rev. W. Seavey Joyce, S.J., Dean, College of Business Administration, Boston College.
Crocker Snow, Director, Massachusetts Aeronautics Commission.

10:30 A.M.—MORNING SESSION
Chairman—George E. Gardner, Chairman of the Board, Northeast Airlines.
Speakers—G. C. Van Nostrand, Vice President, American Airlines. "Desirable Features in Development of a Future Airport."
R. W. Prescott, President, Flying Tiger Line, Inc. "Cargo Flying Makes an Area Competitive."
Frederick M. Spuhler, Passenger Sales Director, Trans World Airlines, Inc. "International Aspects of Airports."

11:40 A.M.—RECESS

11:45 A.M.—DISCUSSION

12:30 P.M.—LUNCHEON
Chairman—Earl H. Eacker, President, Boston Consolidated Gas Company.
Speakers—Louis R. Perini, President, Perini Corporation. "The Airport Sparks a New Boston."
Harold E. Gray, Executive Vice President, Pan American World Airways Systems. "The Jet Age Changes Airports".

2:15 P.M.—AFTERNOON SESSION
Chairman—David Proudlove, President, Bristol-Brittania Aircraft.
Speakers—Robert Cummings, President, New York Airways, Inc. "Helicopters".
Robert S. Curtiss, Director of Real Estate, Port of New York Authority. "Non-operating Revenue Development at Airports".
Walter C. Cleave, Vice President, Blyth & Company, Inc., Chicago. "Financial Aspects of Airports".
James E. Moore, Vice President-Assistant to President, United Airlines. "Keeping the Airlines Healthy".

3:10 P.M.—RECESS

3:15 P.M.—SUMMARY
Very Rev. Michael P. Walsh, S.J., President, Boston College
United States Senator John F. Kennedy.

June 6, Friday: ALUMNI DAY

PROGRAM

11:30 A.M.—Mass for Deceased Alumni, Alumni Hall.

12:30 P.M.—General Luncheons — Lyons Hall. 25th Anniversary Class, 1933, Luncheon, Alumni Hall

2:30 P.M.—Pictures, Anniversary Classes.

2:45 P.M.—Parade of the Classes.

3:00 P.M.—BALL Game—B.C. vs. H.C.

4:00 P.M.—Fifty Year Class of 1908—Reception, St. Mary's Hall.

5:00 - 6:00 P.M.—Social Hour, Lyons Hall.

6:00 P.M.—Sit Down Dinner, College Dining Room, Lyons Hall.

7:00 P.M.—Alumni Association Business Meeting.

8:00 P.M.—Open House, Alumni Hall.

Here's B.C.'s answer to the recent plea: Give us more Catholic intellectuals. The Graduate School, with 728 students, has one aim —

To Produce Scholars

by Paul A. FitzGerald, S.J.
Dean of the Graduate School

STATISTICS always serve as an interesting introduction; there is a certain magic in numbers. The present instance is a case in point. At the last Commencement, June 1957, Boston College conferred the Doctor of Philosophy degree on 4 candidates; the Doctor of Education on one; the Master of Arts on 71; the Master of Science on 14; the Master of Education on 92; the Master of Arts in Teaching on 5; and awarded the Certificate of Advanced Educational Specialization to 3. While these doctors and masters donned the hoods which signified their rank and privileges, others looked forward to the same goal. For the fall semester of the current academic year, 728 students registered for advanced degrees in fourteen departments at the Boston College Graduate School. These students came from 122 colleges and universities representing institutions in the United States, Canada, Mexico, Europe, India, the Far East (China, Japan, Vietnam, Philippine Islands, Taiwan) and Africa.

These statistics illustrate in skeletal outline the variety of degree programs offered at the Graduate School and the cosmopolitan character of the student body. They also reflect a progressive and healthy academic environment to which students are applying in substantial numbers. Statistics, however, do not reveal the inner mechanism of a graduate school. The machinery is not particularly complicated, but everything, from admission to degree, conspires to produce a special product.

The basic prerequisite for admission to graduate school is a recognized bachelor's degree from an approved institution. In addition, the applicant must have the necessary collegiate background, generally associated with electives, for a particular degree program. This is the foundation upon which the graduate student will build the academic superstructure; the stronger the foundation, the higher he can build. The doctorate is usually the terminal reward of his efforts and the apex of his academic edifice. Obviously, he must build according to a definite plan.

The blueprint for graduate degrees follows a generally prescribed pattern; the particular emphasis, orientation, organization and sequence of courses, however, may be intentionally designed to accomplish an ultimate purpose. Our aims are clearly stated: "The Boston College Graduate School . . . is dedicated to the task of cultivating primary research, and of interpreting, organizing and communicating the results of both primary and solid secondary research. As a graduate school under Catholic auspices, it bases its value judgments on the established data, not merely of a given academic discipline, but also on the established data of Christian revelation and scholastic philosophical ideas. As a graduate school under the auspices of the Society of Jesus, it stresses an integrated program combining the aims of graduate study with the content-range of a given discipline."

As the highest unit in the university, therefore, the graduate school is dedicated to the ideal of specialized scholarship and research. It guides the student in acquiring skill in consulting and evaluating the fonts of knowledge; it develops and tests new theories in all fields of learning. More precisely, perhaps, the graduate school is immediate preparation for independent scholarship. In the process, and in the ideal order, the student becomes the scholar, at least in embryo. The scholar, by communication, becomes the preceptor. So the work continues.

This two-fold objective, research and publication, merits a word of explanation. The graduate student of today will be the college teacher of tomorrow. Yet he must do more than teach those students only whom he can see before him in the benches. It is hoped that the modest research projects, developed under supervision in the graduate school, will later flower into full fruition as significant contributions to the academic world. The most effective teacher on the college and graduate levels must not only pass on to his students the accumulated wisdom of the past; he must also add to it. This latter function, which is termed publication, should be the mature consequence of his graduate training. According to his talent and training, his motivation and aims, his contribution will be significant or insignificant, original or pedestrian. Dedication makes the difference.

It is the bright hope of every graduate school, Catholic and non-sectarian alike, to form the true scholar. The scholar is a student with a broad education in and cultural familiarity with the arts and sciences combined with preeminence in a special field. He possesses the prestige that follows achievement, enjoys the confidence of his peers and commands the respect of all. He is in a position to implant

ideas, to mould opinions and to influence action. His learning is power, for good or evil.

REALIZING from experience, sometimes unfortunate, the importance of scholarship, the Catholic Church has always encouraged the pursuit of learning in every form. Pope Pius XII, in His allocutions to learned societies, has often enlarged upon this theme. The Church's scholars have not always been of equal stature. Yet, like Her saints, the Church can boast of Her scholars in every age. For the Catholic scholar, both cleric and lay, has a true apostolate. The Church depends upon him to advance the truth and to correct error. She leans upon his learning and in a crisis calls upon his help. Historically, the Church has suffered temporary defeat whenever her learning was in decline; conversely, she has been able to withstand every attack when fortified with the armor of true scholarship. She cannot afford to lose a battle of the books; the decisive battles are fought with the pen. The scholar's mission is identified with the mission of the Church: "Go teach all nations."

This explanation alone would justify the existence of a Catholic graduate school although it does not exhaust the reasons for one. Its contribution to society must also be included. Only compelling proof would vindicate such an ambitious undertaking; the cost alone is almost prohibitive. Every Graduate School involves a heavy financial investment, with no cash dividends, and operates on an annual deficit. The Boston College Graduate School is no exception.

A good faculty is a university's greatest asset; it also costs money. There are about 110 professors on the faculty of the Graduate School of Arts, Sciences, and Education; over 90 hold the doctor's degree. These are highly trained men and women; their instruction is restricted and specialized. Their attention is focused on a relatively small group. Classes rarely exceed 25; it is not unusual to have a class of three or four. At the same time, library holdings must be increased, laboratory facilities expanded and research projects developed. The graduate student must have the necessary tools for research whether it be in arts or sciences. This is the responsibility of the university.

As far as the students are concerned, there are fewer applications than on the undergraduate level, and of those who apply, some do not qualify for advanced programs. Of those who are admitted, many are subsidized and, according to their talents, their services are utilized. The Boston College Graduate School awards annually, on a competetive academic basis, a number of graduate assistantships, teaching fellowships, research assistantships and scholarships. The stipend is fixed according to the category of assistantship and the in-service responsibilities of the graduate student are determined by the terms of the award. The benefits are presumed to be mutual. On the one hand, a promising student who otherwise might not have the opportunity is enabled to pursue graduate work; on his part, the student contributes to the university in a subordinate but important role. The teaching fellow, under the supervision of an experienced professor, augments the regular faculty on the lower level; the graduate assistant in science gives laboratory instructions; others assist professors in evaluating examinations and reports. In addition to these considerations, it is hoped that this limited participation in the academic life of a campus will attract graduate students to choose college teaching as a career. At the present time this consideration has become a national crisis.

In a policy address on November 2, 1957, Marion B. Folsom, Secretary of Health, Education, and Welfare, was convinced "that the Committee on Education Beyond the High School is quite correct in concluding that the greatest single need facing higher education is the recruitment of properly trained faculties." The secretary went

5 of B.C.'s Newest Scholars

Rev. Robert J. McEwen, S.J., A.B., M.A., S.T.L., Ph.D., chairman of the department of economics at Boston College since 1957, is a native of Dorchester, Mass. He is Secretary-Treasurer of the Catholic Economic Association, a member of the American Economic Association, faculty advisor of "The Guidepost" (The Journal of Business of CBA), and Chairman of the University Committee on Promotions and Appointments of Faculty.

Sister Mary Josephina, C.S.J., B.S., MEd., Ph.D., assistant professor of education at B. C., a member of the NCEA executive board, author of "Mental Arithmetic Series"—Grades 3 - 6, co-author of "Spelling Series"—Grades 2 - 8, (both used nationally), and many articles. For ten years Sister was Community Superintendent of Archdiocesan Schools staffed by the Sisters of St. Joseph.

Raymond J. Aherne, A.B., M.A., Ph.D., assistant professor of Economics at B. C. since 1947, was recently appointed as Economic Advisor and Secretary of Massachusetts' Special Recess Commission on Branch Banking. He served the Federal government as a specialist in economics, marketing and banking for several years before coming to Boston College.

Charles Morgan Sullivan, A.B., M.A., Ph.D. The first student to earn all three degrees from Boston College, Dr. Sullivan taught for two years at St. Joseph's College in Philadelphia and is now assistant professor in Economics at B. C. He is a member of the Catholic Economic Association. the American Economic Association, and the American Association of University Professors.

Patricia Anne Goler, A.B., M.A., Ph.D. Instructor of History at State Teachers' College, Lowell, Miss Goler received the Putnam Scholarship to Regis College. She is active in parish programs, class advisor at S.T.C., president of Beta Chapter of Phi Gamma Mu, a member of the N. E. Association of Social Studies Teachers, Catholic Interracial Council and the Massachusetts State Teachers College Association.

To Produce Scholars

on to say that "buildings *can* be built in quantity on relatively short notice; but quality teachers cannot be developed in quantity on short notice." And where are these teachers to be found? In his Education Message, delivered to the Congress on January 27, 1958, President Eisenhower wrote: "It is to the graduate schools that we must look for the bulk of these new teachers."

This has been corroborated from another source. In a recent important publication entitled, *Guide to Graduate Study*, the authors insist that one of the principal functions of the graduate school is "to prepare men and women for careers in college teaching." Moreover, they continue, it is estimated that 5.6 per cent of the male college graduate go on to the Ph.D., in contrast with less than one per cent of women; it is also "generally assumed that from sixty to sixty-five per cent of all Ph.D. recipients spend a major portion of their productive careers in college teaching, three-fifths of them in undergraduate programs." These statistics represent averages; the average is far less for the natural sciences and mathematics. Yet the Ph.D. is generally considered to be the union card of college teachers.

THE history of the American graduate schools, it has been said, is the history of the Ph.D. degree. Despite the emergence of a variety of other highly respected doctorates, the Ph.D. is still the leading degree in the humanities, social sciences and natural sciences. Imported from Germany, and incorporated into the American higher educational system, the Ph.D. has become the conventional hallmark of the trained scholar, scientist and researcher. In American universities it testifies to a high level of preparation; in some cases it is the reward of significant achievement. In general, the Ph.D. has become the badge of the finished scholar.

Graduate deans, therefore, look forward to and plan for the day when they will be in a position to accept qualified doctoral candidates. The necessary expansion, however, must be methodical and ordinarily begins at a lower level. For many years the Boston College Graduate School has concentrated its efforts upon the development of a strong master's degree which is currently offered in fourteen departments as follows: Biology, Chemistry, Classics, Economics, Education, English, Geophysics, History and Government, Mathematics, Modern Languages, Nursing, Philosophy, Physics and Social Science. At the present time, the majority of graduate students are enrolled in one of these master's programs and the graduate faculty is largely preoccupied with the training of students at this level. It has been the aim of the Graduate School to produce a prestige master's degree; not a consolation prize for disappointed doctoral applicants. In the arts and sciences it is a research degree, requiring a research thesis, and is the stepping stone to a higher level of scholarship. The number of students, holding the master's degree from Boston College, now being accepted for further work at the large universities throughout the country is unusually high. This in itself is an achievement; not the ultimate goal.

It must be admitted that the graduate school makes its greatest contribution at the doctoral level. Assuming the existence of a qualified faculty, library resources and physical facilities, a university has an obligation to realize its true capabilities and capacity. Consequently, for compelling apostolic and academic reasons, the administration at Boston College, with the approval of Reverend Father General, voted to establish a limited doctoral program at the Graduate School. This was done in the spring of 1953 and is tangible proof of academic maturity. Of the fourteen departments in the Graduate School, two now offer the Ph.D. degree and one the Ph.D. and Ed.D. degrees. These departments are: Economics, Education, History and Government. The first applicants accepted for doctoral programs initiated their course work in September 1953; five of these were awarded the doctorate last June. To those who are familiar with the exacting and extensive training (three to five years are normally required) of a doctoral candidate, from admission through dissertation, this decision on the part of Boston College represented a giant step forward into the exclusive company of the academic *haut monde*. Once a doctoral program is inaugurated, the academic reputation of a university will rest in large part upon the shoulders of those graduates who wear the doctor's hood. The standard of scholarship will be judged at the highest level.

COGNIZANT of the intramural and extramural implications of a doctoral program, the Graduate School has exercised discretion and academic discrimination in the admission of candidates. Applications have been relatively numerous; the policy has been selective. There are at the present time, in addition to master's candidates, 26 doctoral students in the department of Education; 13 in Economics and 12 in History. Numbers will always be small; quality is the prime requisite. With the graduation of the first Ph.D.'s the completed program can now be evaluated against the recommendations of the *Committee on Policies in Graduate Education* which were presented to the Association of Graduate Schools. (The full text of the *Report* was printed in the *New York Times*, Wednesday, November 13, 1957.) While this Committee considered both the master's and the doctor's programs, its special attention was focused on the Ph.D. degree. Taking the recommendations and suggestions of the Committe as guidelines, the doctoral program at Boston College would sustain investigation and scrutiny. In fact, the accomplishment to date warrants the expansion of the doctoral program in additional departments. Final proof, of course, will be found in the graduates themselves. Of the five awarded doctor's degrees last June, three have already submitted their dissertation for publication. This will always be the tessera of success. We have made a good start but it is only the beginning.

Boston College has come very far since her humble birth 95 years ago. The architects have built well; the planks are solid and every stone secure in the academic foundation. There is ample recognition of recent progress. In the past three or four years a number of research projects sponsored by foundations, private industry and government agencies, have been awarded to Boston College. The publications of the faculty appear regularly in the learned journals and professional reviews. Members of the faculty have been invited to lecture at other institutions both here and abroad. Others have been elected to office in the learned societies; still others have been asked to serve on academic committees. Faculty and students have stamped the name of Boston College on the local and national scene.

Now, as the third largest Catholic university in full-time enrollment in the United States, situated in a great cultural center, supported by a large Catholic population, encouraged by an outstanding prelate and clergy alumni, staffed with a competent and devoted faculty, backed by a loyal alumni, stimulated by the academic competition of neighboring institutions, it would be difficult to calculate Boston College's potentiality and to predict its ultimate achievement. If potentiality generates commensurate obligations, then our responsibilities are obviously great. We are now at the crossroads in American higher education; there is a golden opportunity to excel.

Meet Father Rector

On the next two pages, the new rector, Father Michael Walsh, S.J., answers questions about B.C.'s future in an informal interview.

Father Rector, you have been quoted as saying that one of your primary concerns is raising faculty salaries in order to "aid financially the school's loyal and devoted teachers and add to the number of learned and scholarly men on the faculty". Have you made any plans for accomplishing this?

This is a major concern of all university presidents and should continue to be. We hope to review and improve our program in this matter within the coming year. It is not a question of salaries alone, but also of providing proper office facilities, greater opportunities for individual research, and such added assistance as is sometimes referred to as "fringe benefits". Our obligations and continuing efforts at improvement in this matter will condition and limit our undertakings in other areas of development.

How are the research programs developing at the College?

At the present time we are conducting more than a dozen different sponsored research projects in the several schools and departments. Six of them are for agencies of the Federal Government, including Air Force, Atomic Energy, Public Health, and the Fish and Wild Life Service. Other sponsored projects are in such areas as cancer research, municipal and metropolitan affairs, and a program in relation to the International Geophysical Year. We hope to establish a central office of research to coordinate and develop the work of our present research bureaus and the great research potential available to us, especially in the arts and sciences. One of our pressing limitations here is the need of space and equipment for our science research programs.

Tell us something about the School of Nursing.

We are very proud of our School of Nursing and its tremendous achievements. It is one of the largest collegiate schools of nursing in the nation and has awarded the bachelor of science degree to more than 750 of our graduates in nursing since it was established ten years ago. The present facilities for the school on Newbury Street are inadequate and many qualified applicants must be refused because of limited facilities. We are anxious to bring the School of Nursing out to the campus and hope to be able to provide space and facilities here as soon as possible.

Do you have any figures on acceptances of our pre-med students into medical schools?

In the past ten years our average of acceptances to medical and dental schools has been 1 out of 1.2 seniors applying, while the national average has been as low as 1 out of 4. in some of these years.

How about the rumor that the next new school at B. C. will be a medical school?

Although we have a charter for a medical school, we have many other urgent demands and needs for the adequate development of the schools and colleges of the University. The cost of establishing and maintaining a first class medical school is such as to place it in the planning stage for the foreseeable but very distant future.

We now have approximately 600 undergraduates living on campus and you are planning for more dormitories and a dining hall. Do we have applicants for this additional space?

For the coming year we will accept only 150 resident Freshmen on campus. Many more than that number of excellent applicants from all parts of the country have been refused because we do not have the dormitory space. We know also that the number of applications will continue to increase.

What is the library situation at the Heights?

There are about a half million volumes in our several libraries. There are 291,000 volumes in Bapst Library serving arts and education. The major libraries on campus are science, business and law. The stacks and reading areas in Bapst are overcrowded and seriously in need of expansion and modernization.

And what is B. C. doing in Science, Father?

More than a third of the student body in the College of Arts and Science are science majors and they have one of the best undergraduate science programs being offered anywhere. In the past ten years more than 100 of our science majors have gone on for their doctorates and are doing excellent work in teaching and research. You will also be interested to know that more than 75% of the Freshmen accepted for our honors program in the Arts and Sciences this year are science majors. You are aware, of course, of our sponsorship of the annual Archdiocesan Science Fair here on campus and the very successful Science Seminars and Institutes that we have been conducting here for the elementary and secondary teachers of the metropolitan area.

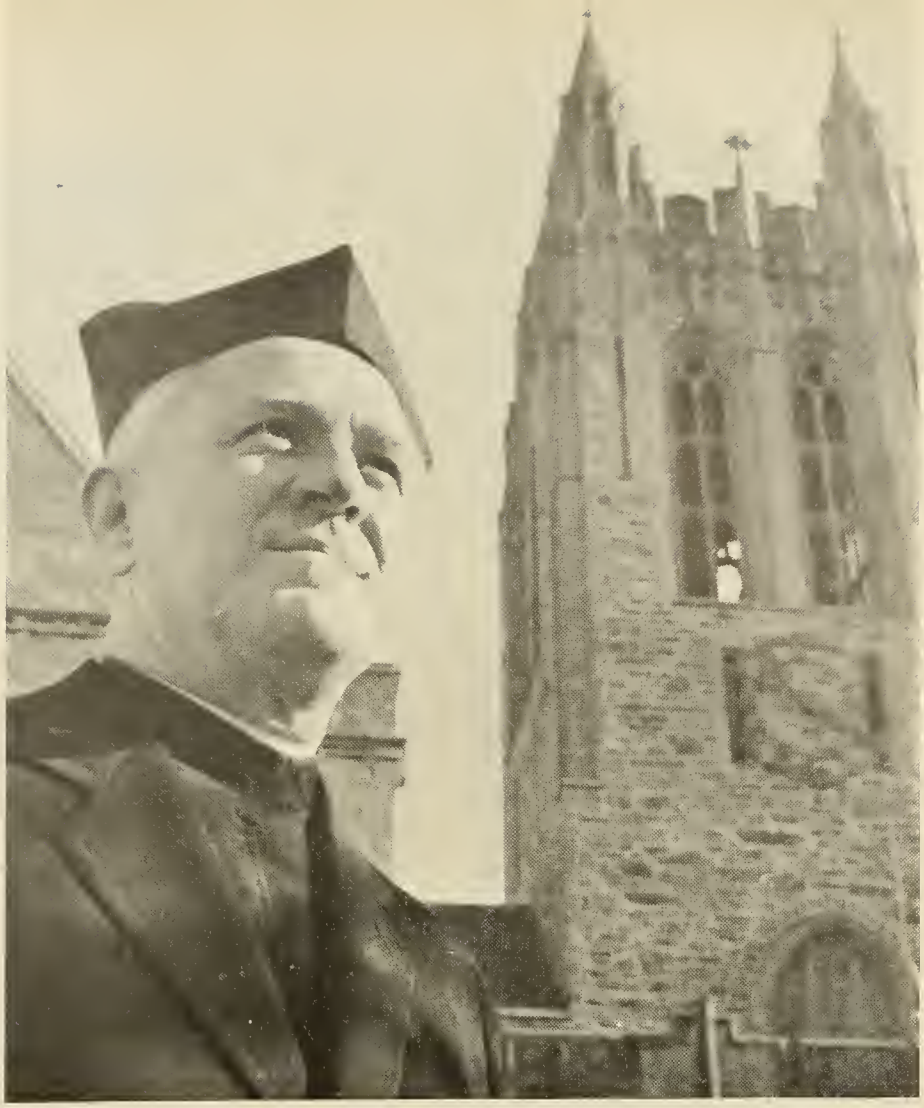

What uses do you have planned for the new Assembly-Hall-Rink on which construction has just begun?

This building will provide space and facilities on campus for many functions. All of our students and faculty will be able to meet there for assemblies, convocations, and commencement exercises. It will be a convenient place for large audiences and lectures, concerts, conventions, for alumni meetings and student dances and socials for diocesan and community functions and meetings. It will also be a long-desired campus rink for our hockey team as well as a suitable skating area for students, alumni and their guests.

Expansion of research, a faculty program, the School of Nursing, additional dormitories and a dining hall, additional library facilities, the Assembly Hall-Rink—this is certainly no small program. Do you have any dates at which all this will be accomplished?

A university has birthdays like the rest of us. And we will soon be passing our hundredth into our second century. But a university should never stop growing, nor should it grow old. We are moving ahead with all our plans as fast as our resources will allow. The new gym will be finished by summer and the Assembly Hall and Skating Rink will be ready for dedication in the Fall. Plans for the construction of a dormitory and dining hall for resident students will be drawn within the next six months and we hope to begin construction as soon as possible. Meanwhile our plans for development in academic areas and programs proceed on schedule.

4 Hoards of Heads and Tails at BC

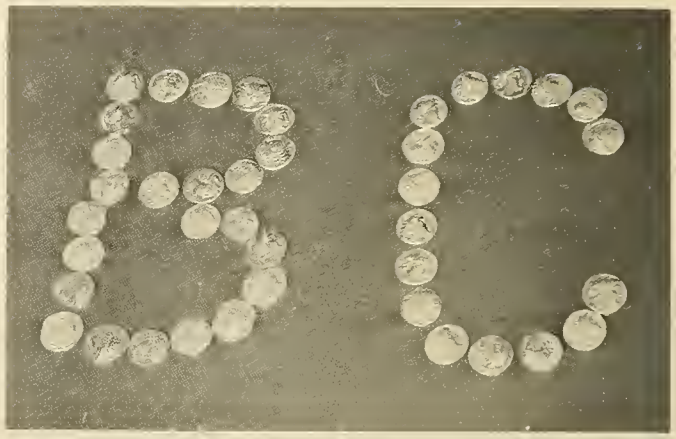

by Leo P. McCauley, S.J.
Chairman, Classics Department

It may come as a surprise to many of you that Boston College has a fine collection of ancient coins. Though modest, it is a representative collection, consisting of four hoards of coins all minted in the same area and covering a span of almost four hundred years, from the second century B.C. to the middle of the third century A.D. In the collection we have eighty coins for the period 138-125 B.C., forty for the years 44-27 B.C., eighty from A.D. 59-118, forty from A.D. 238-252.

The Boston College collection was acquired in the Near East about twenty years ago from an archaeologist, Dr. Clarence Fisher, through the instrumentality of Fr. Joseph W. Murphy, S.J., and Fr. George S. Mahan, S.J., after Father McGarry, then president of the college, had given approval for their purchase. The coins of Hoard I were minted and issued by the great merchant city of Tyre. The coins of Hoard IV were issued by the Seleucid Kings Antiochus and Demetrius, whose capital city was Antioch in Syria. The Roman Empire coins of Hoard III and Hoard IV were issued from various local mints in the Near East.

Perhaps it will be worth while to trace the early history of coinage and to indicate its importance for our knowledge of ancient peoples. For in coins is preserved a miniature history of many states and peoples in an unbroken record from the seventh century before Christ. Coins often show the changes in the political, commercial and religious affiliations of various states, and they serve to correct or confirm the statements of the ancient historians, and illumine the dark

places of religion and mythology. They exist in great numbers, and many are in almost as good condition as when they left the mint. The fact that they can almost always be assigned to definite dates and places adds greatly to their historical value. Coins often reproduce monuments such as bridges and temples or famous statues that decorated the city issuing the coin, such as the Zeus of Phidias at Elis, or the Aphrodite of Praxiteles at Cnidus. These are of the highest importance to the archaeologist, and sometimes form the only basis for the restoration and reconstruction of lost works of art and architecture.

In the first book of his History Herodotus attributes the invention of coinage to the Lydians, and this tradition has won general acceptance. Lydia was an independent kingdom in Asia Minor, and the name of its last king is familiar to all of us as proverbial for wealth. I refer to Croesus. The first 'coins' of the Lydians, some of which have survived, were bean-shaped ingots of the metal called by the Greeks 'electrum', a natural compound of gold and silver. They can be dated in the seventh century before Christ.

Once begun, coinage spread rapidly, The neighbors of the Lydians, the Greeks of the Ionian coast, adopted it at an early period, and produced an extensive series of coins of various types. In the sixth century the institution of coinage spread across the Aegean. A series of primitive issues, grouped together as island-coins, marked its path. The most famous of these were the 'tortoise' coins of the island of Aegina, which were minted in huge numbers.

The cities on the mainland of Greece soon adopted coinage, and here we may mention a characteristic contribution of Athens to the history of coinage. In the early coins the 'tails' side was for the most part undistinguished. The Athenians conceived the notion of stamping both 'head' and 'tail' with distinctive designs, and in their own coins put Athens on the face and an owl and the first three letters of their city on the reverse. This innovation of the Athenians was quickly taken up by other city states and became the standard procedure down to our own times, Greek merchants carried coins to all parts of the Mediterranean and the fifth century before Christ saw coinage well established throughout the Greek world.

Today coins are minted by machine and thousands can be run off in a short time. In ancient times the minting was done by hand with a simple but laborious process. A blank of metal having a certain weight was cast and then placed on a die on which the design of the obverse or 'head' of the coin had been engraved. The die was set in an anvil. A punch, with the design of the reverse or 'tail' of the coin, was held upon the reverse of the blank, and struck with a hammer until the coin's metal was forced into the

engraved die. The metal was hot and soft when the coin was struck. Because of the very method, and the fact that no 'collar' was used, coins of the same weight often have different diameters and thicknesses, and the edges are irregular.

The quantity and quality of the coinage of an ancient city or state were usually an index of its power

and prosperity. In no instance is this shown more graphically than in the splendid fifth century coins of the great city of Syracuse. For beauty and variety and brilliance of execution they are unmatched in antiquity. The next time you visit the Museum of Fine Arts stop for a moment to examine the large and admirable collection of these Sicilian coins.

Let me show by one example how important coinage could be for an ancient state. I refer to the Island of Aegina. About ten years ago I spent a day and a night on this grubby little place, and found it hard to imagine that it had been one of the most powerful states in the world in the sixth and fifth centuries before Christ. Aegina, by her control of the sea, was able to take her coins to Egypt and exchange them for corn. Aegina had plenty of silver and Egypt had plenty of corn. In her home area Aegina was able to force her weaker neighbors by threat of blockade to come to her for the corn they needed. Aegina then sold dear to these states what she had bought at a cheap price. And so she had a two-fold monopoly, in corn and coin.

When ancient coins are found they are either casual finds or a hoard. A casual find is a coin in the class of those which are scattered sporadically or found singly in places which have been inhabited. A hoard, in the strictest sense, is an assemblage of currency which has been deposited purposely in a place of concealment or safety, although it might have been lost by ac-

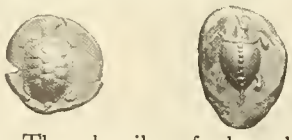

cident. The details of the place or surroundings in which hoards are found, if known, add much to their historical value. Most hoards are domestic or mercantile. The first type is found in places similar to those in which people hide money today—in a hole in the wall, or under the floor. The second type is more varied in character and composition, since the merchant might have intended to use them as capital, as change for convenience in trade, or as bullion, to give some common examples.

Many of the earliest coins were of pure gold or silver, and were frequently melted down when received in exchange. As time went on the alloy of baser metals in gold and silver coins increased. This process is clearly observable in the Boston College collection, in which the earliest coins are the best, and the latest the most inferior. In the absence of more precious metals, copper, bronze and even iron coins were struck. The earliest Roman coins were of bronze, and the first silver coin was struck in the third century before Christ. In general the coins of the Romans were inferior to those of the Greeks, though there are some excellent coins from the late Republic and the Empire. Only in the fine portraiture on their coins did the Romans make any significant contribution to coinage.

The fact that the B.C. collection is made up of hoards makes it particularly valuable. Whether our coins have any special historical value will be determined only when an expert numismatist has examined and studied each coin. With the help of the Director of Classical Antiquities at the Museum of Fine Arts, I have hopes of getting an expert to study and perhaps publish our coins. The Alumni Director has arranged for the display of the coins at Alumni Hall in the near future.

Fr. McCauley and a hoard from the 2nd century B.C. Coincidence: most of the tails in this B.C.—B.C. collection feature an eagle.

Trust in God But Tie Your Camel

by ROBERT T. GRIFFIN, '39
Cultural Attache, U. S. State Department

TEHRAN: Although it is called Iran today, the most of the natives still refer to themselves as Persians and to the nation as Persia. This is understandable for all that is remarkable and traditional here is completely Persian rather than Iranian. Iran has never achieved the level of tourism to which it is properly entitled and it is safe to say that a genuine, rubber-necking, camera-slinging tourist is an unknown species here.

Mindful that this is the land of Darius, Xerxes, Artaxerxes, Omar Khayyam, Saadi, Hafez, Sheherezade and places who now form dim memories of History classes on the Heights, it is something of a surprise that the Farsi language has never felt the need to coin a new word to describe a tourist. Many foreigners come here but it is automatically understood that some professional or commercial interest has drawn them to the country.

Most Americans still find it difficult to distinguish between Iran and its neighbor, Iraq. Those of us who do visualize oil fields, ringed by unbroken aridity, inconvenience of travel and certainly little or no comfortable living quarters for potential visitors.

Even the most widely known tourist handbooks and even Pan American's "New Horizons" entirely neglect this country whose tradition travels back 6000 years and potentially represents a place of active travel interest.

The Great Salt Desert, the unbroken stretches of arid terrain, the intense summer heat, remain as impediments to tourist trade, but the inconvenience of travel is lessening and the comfort that attends good hostelries is continually on the increase. Persia offers old world charm and beauty which is unequalled anywhere in the world. It is one of the few remaining places that offers patches of life identical with the mode of living centuries ago.

This charm is especially manifest, in Shiraz and Isfahan to the south and Meshed to the north. The beauty is hidden in the capital city but is easily evidenced in the provincial areas.

Tourists who wander this far off the normal tourist track will find Shiraz the principal attraction. It is known as the "City of Roses". Persian gardens abound here. One in particular outdoes even the most enthusiastic Hollywood extravaganza. Countless thousands of roses of every hue and species extend in every direction against a backdrop of colorful and fragrant orange trees.

Persepolis is here as well. This is also known as Takte Jamshid (Throne of Jamshid). It was the palace-city of Darius, Xerxes and Artaxerxes. From here they governed the empire until

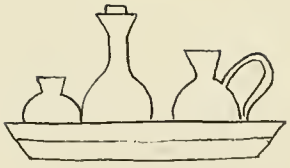

upset by the young Greek warrior, Alexander in 333 B. C. The setting seems unreal for it appears to be a foundation for new construction rather than the remains of a culture more than two thousand years old.

Isfahan, the former capital under the reign of Shah Abbas was once known as "Half of the World". It includes a theological school and the largest polo field of all time overlooked by a pavilion from which Abbas reviewed his troops as well as enjoyed sporting contests. It was here that he exacted tribute from the entire Orient. The "Blue of Isfahan" aptly describes it for against a transluscent alabastar of gold and yellow, an unbelievable variety of blue tiles and mosaics forge an unforgettable impression.

Persian Department Stores

The Bazaars in the Orient are an attraction to all and whenever you travel be it Jerusalem, Damascus, Beirut, Istanbul or Tehran, the scene is quite similar. You find an intricate series of covered lanes inhabited by hundreds of vendors of various items ranging from camel bells to the finest in brocades, silver and gold. Rugs valued at thousands may be found adjacent to stands dispensing hot chilo-kebab.

The passageways are thronged with donkeys, porters, beggars, loafers, holy men (Mullahs), money exchangers and craftsmen. If you can push your way through you can enter the game of trying to out-bargain the vendors (probably has never been done).

Business is carried on in exactly the same fashion as it was in the time of Abbas in the late seventeen hundreds; even to the preservation of the Camel Press. The camels trudge around a large stone press in the process of making—of all things—castor oil. Artisans are hard at work in very poor light, fashioning silver, copper and brass into trays, jugs, boxes, jewelry and other patterns which are prized all over the world as momentos of the Orient. Untidy painters pore over unique and precise miniatures. The atmosphere is contagious. Some of the American females scarcely see the light of day, so great is the attraction and the opportunity to shop.

I have recently returned from an interesting visit to Meshed, the religious center of Iran. There the Shrine of Imam Reza is located. The colorful circle surrounding the Golden Shrine with the stately golden minarets teems with throngs of humanity garbed in varying degrees of elegance down to the most unsightly rags. Imam Reza is immortalized in glittering surroundings of Mosques, Museum, tapis, gems and other manifestations of regal splendor among some of the poorer local conditions in the world. Despite the misery surrounding the city, it offers an ideal escape to those of you plagued by late late movies, traffic jams or Elvis Presley. Automobiles are rare and when available come in the form of old Russian vehicles serving as taxis.

The Caspian Sea, with its Royal Hotel; Tabriz with its rugs and 15th century Blue Mosque; the Persian Gulf with its oilfields and interesting cities are among the other areas of interest. It is difficult to reconcile all of these colorful places with the flatness, untidiness and uninvitingness of the capital city, Tehran. Only Tel-Aviv matches it in unattractiveness. Tel-Aviv with the Mediteranean at its side and Tehran in a setting as picturesque as Denver have descended into oppressive ugliness. A dangerous overcentralization of industry and government now pose a threat to the tranquillity of the nation.

Tie Your Camel

It is a city of contrasts—half oriental—half occidental. Western type shopping centers are thronged by men fingering the "Tapsi" (beads representing the 99 names of God) and ladies enveloped in the "chador". Miniature European taxis race about offering a threat to life and limb. Large American type cars are shielded from pilferage by either very large chauffeurs or by an absence of hub-caps, antennas, windshield wipers or other detachable accessories whose presence make "thieves of my neighbors".

I forgot to tie my camel one night recently and found it in the desert two days later without wheels, tires, radio, etc. The old Persian sayings of Ferdowsi, Hafez and Saadi have had a greater significance for me ever since.

The "Jubes" (city water supply) offer a menace to stomachs, legs, and automobile wheels. If you are unfamiliar with these gadgets, they are deep gutters with the water flowing through them into homes and kuchis providing for one and a half million people their household water. They were designed after a principle in the Koran which says that "moving water purifies itself". At the time of the Prophet, people were not visualized washing and cooling their feet in it, automobiles being washed from it, ambulent barbers lathering in it, launderies being serviced by it. There are times, however, when it is extremely safe for it does become dirty to a degree wherein bacteria cannot survive. Be happy with your water bills! Happily, an underground water system is now under development. If it is ever finished it will reduce the import of bismuth and paregoric.

With all of these recriminations, comfort and beauty does attend my long stay here. Behind the mud-colored walls which defeat all possibility of architectural design are extravagantly terraced Persian Gardens and villas so often represented in our technicolored productions.

Justice William O. Douglas pinpointed this ambiance when he titled his recent book, "Strange Lands and Friendly People". This phrase sums up and identifies these people and lands well. They are friendly to people who find their lands strange to them. We are attempting to do a great deal to keep them friendly. It is not easy for "The full man knows nothing of the hungry, nor the rider of the walker".

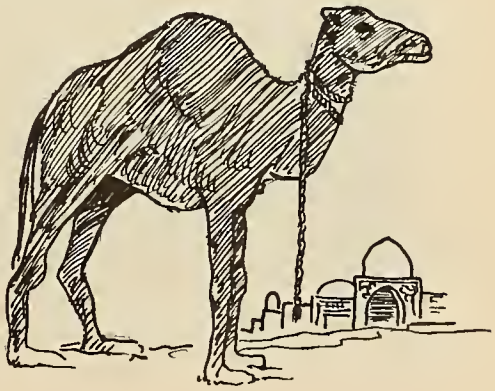

At the Laetare Sunday Communion Breakfast at B.C., l. to r., James M. Connolly '33, Toastmaster, Ralph W. Whelan '35, Executive Director of the New York Youth Service Board, and Charles W. O'Brien '33, President of the Alumni.

ALUMNI ROUND-UP

LAETARE BREAKFAST

Over 900 Alumni at the Heights, and hundreds of others all over the world, gathered for the Laetare Communion Breakfast, March 16th. At B.C., Ralph W. Whelan '35, Executive Director of the New York Youth Service Board, spoke on the problems of youth. John H. O'Neill, Jr. '48, served as general chairman, and James M. Connolly '33, was toastmaster. The proceeds — $1200 — of the breakfast went to the Alumni Laetare Scholarship Fund.

CULTURAL BITS

Summer School Reading Laboratory:

The Boston College Summer School announces that classes in the Improvement of Reading will be offered for the entering college Freshmen as well as for Juniors and Seniors in High School. Classes begin June 30th and will be held each morning from 9:00 to 12:00 in Campion Hall until August 1st.

Registration will take place on June 26th and 27th in Campion Hall #319 between 9:00 to 12:00 a.m.

This is the third consecutive summer that the Reading Laboratory has been conducted under the direction of Professor Margaret E. Byrne of the Boston College Faculty.

Institutes:

The Boston College Mathematics Institute is conducting a course in modern mathematics for elementary and secondary school teachers of mathematics and physical sciences.

The course is scheduled from July 7th to August 1, 1958, Monday through Friday inclusive.

Rev. Stanley J. Bezuszka, S.J., Chairman, Boston College Department of Mathematics and Dr. Russell G. Davis, Research Director, Boston College School of Education will be instructors for the course.

Information on the Institute and applications may be obtained from Father Bezuszka.

Who said Greek is a dead language? The Boston College Seniors, members of the Classical Academy, answer questions — in Greek — fired at them also in Greek, by professors visiting from Harvard and Tufts Universities. Such a session was held in Alumni Hall on Sunday, April 13th.

OFFICE OF SPECIAL PROGRAMS

Dr. P. Albert Duhamel of the Department of English has been appointed Director of the Honors Program in the College of Arts and Sciences.

The Honors Program, which was inaugurated with this year's Freshman class, consists of a special group of students who entered B.C. with superior aptitudes and high school records.

At the end of the year, the best of these students will be invited into the formal Honors Program which is to begin in the summer before the Sophomore year.

Dr. Joseph Sheerin of the Department of Classics, and former Danforth fellow, has been appointed to serve as Chairman of the Scholarship and Fellowship Committee that will counsel and screen all candidates for the national competitive awards, such as Rhodes, Wilson, Fulbright, Danforth, Marshall, etc. Dr. Walter Langlois of the Department of Modern Languages and former Fulbright Scholar, has been placed in charge of the Foreign Study provisions of the program for superior students.

This is the beginning of our Office of Special Programs which we hope will develop a vigorous life in the field of honors, fellowships, scholarships, foreign study, foreign exchange students and accelerated programs such as early admissions and advanced placement.

Ensign Gertrude Mahoney '57, United States Navy, who has recently been assigned to Corpus Christi, Texas.

ODD BIT

The News gets around! Louis Musco '34, president of The Bay State Academy, (formerly known as the Air Age Schools), received a request for information from a gentleman in Addis-Abeba, Ethiopia who had seen his ad in the Alumni Business Directory.

SCHOOL OF SOCIAL WORK

Rev. Richard P. Burke, Dean, announces that the Alumni Association of the School of Social Work will have its annual Communion Breakfast on Sunday, May 4th.

SCHOOL OF EDUCATION and COLLEGE OF BUSINESS ADMINISTRATION

In conjunction with the College of Business Administration, the School of Education ran a series of seminars —in November, January and March —on economic problems for teachers of social studies in local public and parochial schools. The series was called "Issues in Metropolitan Living".

PROMOTIONS, APPOINTMENTS, ELECTIONS

With the promotion of Captain Ruth A. Houghton, Boston College is represented in the U. S. Navy Nurse Corps by all ranks from Ensign to Captain.

Captain Houghton is the newly appointed director of the Nurses Division, Bureau of Medical and Surgery of the Navy Department. She received her B.S. degree in nursing education from B.C. and her M.S. from Catholic University.

Ensign Gertrude Mahoney has been assigned to Corpus Christi, Texas.

The Army-Navy Club at Farragut Square, Washington, D.C., has elected as president Rear Adm. Bartholomew W. Hogan, '23.

In addition to directing the Navy's Medical Department as Surgeon General and Chief of the Bureau of Medicine and Surgery, Adm. Hogan is a Trustee of the American Hospital Association and Associate Professor of Psychiatry at the Georgetown University School of Medicine.

AN IRISH BIT

The strains of "For Boston" echoed through the streets of New York City as the 60-piece Boston College ROTC Band and the 50-man Lewis Drill Team paraded up Fifth Avenue in the St. Patrick's Day Parade.

The units were judged as one of the top groups from among the 5000 in the parade. While passing St. Patrick's Cathedral and saluting Cardinal Spellman, the Band and Drill Team drew rousing cheers from the reviewing stands.

The group was accompanied by Rev. John Driscoll, S.J., Moderator of the B.C. Musical Clubs, Rev. Francis Mackin, S.J., Mr. Peter Siragusa, Band Director, Lt. Col. Philip R. Cibotti, Jr., PMST, Capt. Walter L. Mayo, Jr., USA Band Officer and Capt. Wyndel E. Brogden, USA Drill Team Moderator.

The 120 man unit was viewed by more than two million people on the streets and an additional fifteen million on TV.

GLEE CLUB CONCERT

On May 11th there will be a home concert given by the Boston College Glee Club at Kresgie Auditorium at M.I.T. RCA will make a long playing record of all the songs done by the Glee Club at this concert. Records will be available to those who wish to purchase them for $3.50 each.

SEE THE EAGLES WIND UP SPRING DRILLS AGAINST ALUMNI

Saturday, May 10th

A successful football season requires good and spirited attendance at every game.

At 10 A.M. Saturday, May 10th, the spring football drills conclude with a game-style Alumni-Varsity scrimmage. The scrimmage will be held on Old Alumni Field where there are not too many seats available—so come early.

A luncheon (dutch treat) will be served in Lyons Hall at noon, followed at 12:45 P.M. by the football coaching staff reviewing the Eagles' prospects for 1958.

At 2:00 P.M. the baseball team will be host to Providence College.

Season ticket holders will be admitted to the scrimmage and baseball game as guests. Non-season ticket holders will be required to pay $1.00 and children's tickets will be sold for 50 cents.

Left to Right—Reverends Joseph T. Greer, '53, William J. O'Connor, '51, and James H. Riley, '53, first holders of multiple (BA; BS) degrees from B.C. to be ordained. The ceremony, at the Cathedral of the Holy Cross, probably was the first in the history of the Church where three B.S.; B.A. men were ordained at the same time.

B. C. CLUBS

Berkshires

The Berkshire County Chapter of the Boston College Club sponsored a music concert on March 9th at Pittsfield High School for the new Jesuit Novitiate at Shadowbrook in Lenox. The proceeds are to be used for the furnishings of the building now under construction. Those heading committees were Rudolph A. Sacco '51, Anthony D. Tagliente '51, John Lyons '30, Robert A. Ward '52, and Silvio O. Conte '49 was toastmaster.

John F. Lyons '30 was elected president of the Club at a recent dinner meeting. Other officers named were Edmund K. Luddy '26, vice-president, and Robert A. Ward '52, secretary-treasurer.

Central Massachusetts

Rev. Charles F. Donovan, S.J., Dean of the School of Education, was the speaker at the Communion Breakfast of the Boston College Club of Central Massachusetts. The breakfast was held at the Maridor at Framingham Center, following Mass at St. Bridget's Church.

The new officers of the Club are: John Powers '49, president; John Garrahan '49, vice-president; William Carey, treasurer; and Thomas Knowlton, secretary.

Central New York

The members of the Central New York Boston College Alumni Club are very interested in the forthcoming game in Syracuse next September when B. C. plays Syracuse U. The Club wants — after a B. C. victory, of course — to make it an outstanding week-end for all alumni attending the game. Plans are already under way for a reception on the evening preceding the game and also for a victory celebration after the game.

The group held its annual Communion Breakfast at the Hotel Syracuse.

On May 21st a dinner is scheduled at the Cazenova Country Club following a day of golf. This occasion will be a testimonial to Rev. John H. Kennedy, S.J. (director of Development at Le Moyne College) who has been moderator for the Central New York Club.

Cincinnati

This year the Boston College Club of Cincinnati is celebrating its fifth birthday.

Members of the club met for Holy Mass on Laetare Sunday at the Cathedral of St. Peter in Chains, in downtown Cincinnati. Mass was followed by breakfast at the Netherland Plaza Hotel.

Connecticut

About twenty-five Boston College Alumni attended Mass at St. Mary's Hospital Chapel in Waterbury on Laetare Sunday. Breakfast followed at the Hotel Gager Smith.

Father John M. Quirk, U.S.N., class of '37, Chaplain at the New London Coast Guard Base, celebrated Mass and Father James Ring, S.J. spoke at the breakfast.

Detroit

The Club attended the B. C.-University of Detroit game as a group and held a social afterwards. There were over fifty at the party including six alumni from Cleveland.

William G. McGagh '50 was recently elected president of the Detroit Club and Charles Joyce '28, vice-president, and John Ward '55, secretary-treasurer.

The annual Communion Breakfast was held on March 16th at the Sheraton-Cadillac Hotel in downtown Detroit.

Everett

James J. Mullen, principal of Parlin Jr. High School, was master of ceremonies at the Boston College Communion Breakfast at the Elks' Home. Phillip O'Donnell spoke on the Walter R. Morris scholarship fund for B. C. law school.

Ciro R. Yannaco, president, Thomas Gibbons, vice-president, and Edward Lafferty, secretary-treasurer, served on the committee for the breakfast.

Lawrence

On January 20th officers were elected at the annual dinner meeting of the Boston College Club of Greater Lawrence. The new officers are: William J. Sipsey '38, president; Joseph B. Dougherty '31, vice-president; Bernard J. Kiernan '33, treasurer; Edward F. Glynn '29, financial secretary; and Victor L. Hatem '50, recording secretary.

Los Angeles

The Boston College Club in the Los Angeles area held its Communion Breakfast on Laetare Sunday jointly with Holy Cross Alumni. Mass was celebrated at Holy Name Church in Los Angeles.

Lower Merrimack Valley

Father J. Frank Devine, S.J. spoke at the Boston College Alumni Club of Lower Merrimack Valley's annual Communion Breakfast.

The new officers for 1958-59 are: Joseph L. Miett '52, president; David F. Lane, Jr. '51, vice-president; Joseph P. Ritchie '49, treasurer; and Theodore A. Pelosi, Jr., secretary.

The New York sky line forms a backdrop for Boston College ROTC's Lewis Drill Team as their Commander Cadet Lt. Col. Robert E. Hall puts them through their paces before participating in the St. Patrick's Day Parade.

Lynn

At its last meeting, the Greater Lynn Club endorsed alumnae membership by electing two women to office. Unintentionally the officers represent all schools at Boston College and classes from '28 to '60. Those elected to office are: Irving E. Kane, president; Thomas P. Costin, Jr., 1st vice-president; Joseph Casey, 2nd vice-president; Shirley A. Lipinski, secretary; and Jasper T. Grassa, treasurer.

Those named to the Board of Directors are: Edward F. Flynn, Jr., Thomas P. Gallagher, Thomas F. Kiley, Joseph G. Laffy, George F. Laubner, Paul N. Martin, John F. McMahon, Mary Monaghan, George J. O'Shea, Jr., John G. Warry, Alfred N. Weber, and Robert J. Weber.

Irving E. Kane and Robert Phelan were co-chairmen of the Annual Laetare Sunday Communion Breakfast. Members assisted at Mass at St. Jean Baptiste Church in Lynn and had breakfast at the Lynn Hawthorne Restaurant. Father Adelmann, S.J. was the speaker.

Milwaukee

About thirty-five Boston College Alumni and friends with their wives held a get together and dinner at the Ambassador Hotel, Milwaukee on February 1st, before the Marquette-B. C. basketball game.

The movie "The Heights" was shown and Father Mackin gave the group an up-to-date picture of things at the College. Bill Flynn, athletic director, spoke and all now look forward to more victories in all sports. Most of those attending met Coach Don Martin and the team.

Among those attending were: Wallace Carroll '28, Chicago; Herb Chernack '43, Chicago; Ed Dirsa '50, Chicago; Larry Donovan '30, Milwaukee; Bob Ferroli '52, Milwaukee; Dr. Jim Hurley '34, Milwaukee; Lou Poussard '52, Milwaukee; John O'Brien '51, Waukesha; and John Vaughan '35, Racine. And Frank Bellew '41 and his wife who travelled 170 miles from Marinette, Wisconsin to be present.

New York

On January 24th the Boston College Club of New York held a get-together in the Colonial Room of the New York Athletic Club after the game between the B.C. and N.Y.A.C. basketball teams.

The 70 member Boston College Glee Club, under the direction of Professor C. Alexander Peloquin, entertained on April 11th at the Hotel Biltmore. This event was prompted by the active interest shown by so many Club members and the numerous requests to renew the sponsorship of the Glee Club at a concert in New York.

Daniel W. Fay '50, president of the New York Club, reports that the Club, with the aid of Bill Koen, has arranged the establishment of its own band for an annual retreat at Mount Manresa. This year the retreat was held over the Palm Sunday week-end with a capacity crowd.

St. Louis

"We went to school 1200 miles from here. Now we are within minutes of one another." And the alumni in the St. Louis area are taking advantage of this by monthly meetings which have been going on since October.

On February 9th was a Communion Breakfast held at the Forest Park Hotel.

Father Gavin celebrated Mass at St. Louis University for the newly formed St. Louis Alumni group on Laetare Sunday. The monthly breakfast followed at the Forest Park Hotel.

Among those present at the last meeting were: George Berry, Morrie Blitz, Doc Costrino, Father McKinnon, Jim Egan, Jim Dougherty, Judge Rosenthal, and Joe Wesner.

Washington, D. C.

The Boston College Club of Washington joined with other alumni throughout the country in a corporate Communion on Laetare Sunday.

Msgr. Edward McDonough, class of 1920, celebrated the Mass at St. Thomas the Apostle Church in Washington and the breakfast was held at the Sheraton Park Hotel immediately following.

The speaker at the breakfast was Rev. William Dunne, S.J., former President of San Francisco University. Father Dunne's topic was the Problems of Education in the "Sputnik" Age.

Western Massachusetts

Springfield Country Club was the scene of the annual Valentine dinner dance of the Western Massachusetts Chapter of the Boston College Alumni Association. This was the first time that the wives shouldered the entire responsibility for making arrangements.

Mrs. Joseph A. Cancelliere of Agawam was general chairman for the affair. She was assisted by Mrs. John P. Hughes, Jr., Mrs. Paul Rossi, Mrs. Robert Van Wart, Mrs. Robert W. Coughlin, Mrs. J. Frank Donovan, Mrs. Edward R. Gallagher, Mrs. Joseph S. Mitchell and Mrs. John J. Phelan.

Worcester

Bishop Wright warned against the possibility that education might become an instrument of national policy in this country when he spoke at the annual dinner of the executive board of the Boston College Club of Worcester. The Bishop urged Catholics to be vigilant and to devote their energies to strengthening the case for and the cause of Catholic colleges for men and women. This meeting was held at the Huguenot Restaurant in Worcester.

BOSTON COLLEGE CLUB DIRECTORY

BERKSHIRES	John J. Lyons, '30, 242 Appleton Ave., Pittsfield
BRISTOL COUNTY	James A. Heoney, '50, 60 Hemlock St., Fall River
CAMBRIDGE	Chorles A. Woston, '43, 3 Granite Street
CHARLESTOWN	John J. Brennon, '33, 6 Cedar Street
CENTRAL MASSACHUSETTS	John P. Powers, '59 CBA, 8 Coolidge Avenue, Notick
CENTRAL NEW YORK	Michael F. Finn, '32, 513 North Geddes St., Syrocuse
CHICAGO, ILLINOIS	Herbert L. Chernock, '39, 12200 South 69th St., Palos Heights
CINCINNATI, OHIO	Poul P. Kane, '49, 3645 Edwords Road
CLEVELAND, OHIO	Ward F. Stronge, '50, 275 262nd St., Euclid
CONNECTICUT	George F. McCunnigle, '37, 37 Sisson Ave., Hortford
DENVER, COLORADO	James F. McTiernon, '36, 3032 West Scott Ploce
DETROIT, MICHIGAN	William G. McGogh, '50, 2219 Lloyd, Royol Ook
EAST BOSTON	John E. Mongini, '51, 49 Boyswoter Street
EASTERN MIDDLESEX	Poul A. Gaod, '43, 18 Linden St., Reoding
EVERETT	Ciro R. Yonnoco, '45, 40 Stuort Street
FLORIDA	Joseph L. Delaney, '44, 12610 N. E. 1st Ave., Narth Miomi
LAWRENCE	Williom J. Sipsey, '48, 439 High Street
LOS ANGELES	Robert S. Shea, '52, 22323 Elinwood Drive, Torronce, Colif.
LOWELL	Edward J. Owens, '45, 12 Amos Avenue
LOWER MERRIMAC VALLEY	Joseph L. Miett, '52, 24 Howthorne Street, Brodford
LYNN	Irving E. Kone, '51, 36 Lincoln Street
MALDEN-MEDFORD	Thomos S. Feeley, '38, 71 Robin Hood Road, Stonehom
MILTON	Williom P. Naonon, '48, 120 Hillside Street
NEW HAMPSHIRE	Froncis J. Costello, '39, 266 Middle St., Portsmouth Williom D. Tribble, LL.B., '33, 29 Stork St., Monchester
NEW YORK CITY	Daniel W. Fay, '50 CBA, 60 Linwood Ave., New Rochelle, N. Y.
NORTHEASTERN NEW YORK	Thomas J. Cudmore, '40, 545 Broodwoy, Albony 7
NORTH SHORE	John V. E. Cunney, M.D., '30, 376 Essex St., Solem
OREGON	Froncis E. Horrington, LL.B., '35, University of Portlond
PHILADELPHIA	Leo P. Moran, '30, 2827 Belmont Ave., Ardmore, Penn.
QUINCY	George W. Flovin, '35, 226 W. Squontum Street
RHODE ISLAND	Michael L. Heoly, '23, 21 Longhom Road, Providence
ST. LOUIS	Morris E. Blitz, '37, 8437 Crixdole St., St. Louis 24, Missouri
SAN FRANCISCO	Edward A. Hogan, '30, 766 Third Avenue
SEATTLE, WASHINGTON	Jahn R. Gotely, M.D., '35, 800 Generol Insurance Bldg.
SHARON	Edward F. O'Brien, '28, 627 South Main Street
SOUTH SHORE	George W. Flovin, '35, 266 W. Squantum St., West Quincy
SPRINGFIELD	Jahn J. Phelan, '42, 74 Mohawk Drive
VERMONT	Michael J. Rock, '25, 5 Laurel Court, Burlington
WALTHAM-WATERTOWN	William D. Corbett, '45, 17 Highlond Avenue, Watertown
WASHINGTON, D. C.	Anthony P. Flynn, '36, 1509 Pinewood St., Falls Church, Virginia
WEST ROXBURY	Nathaniel J. Hosenfus, '22, 15 Kirk Street
WISCONSIN	Lourence V. Donovon, '30, 1928 North 49th St., Milwoukee
WORCESTER	Robert C. Maheer, '42 CBA, 8 Hodwen Lone

Basketball Capt.-elect, George Giersch is presented a Look magazine award for his selection to Look's all-New England team. Left, Leo Maher, Look representative. Right, coach Don Martin.

B. C. SPORTS

by Charles Harvey, '49

Basketball

Sparked by Captain Jack Harrington the Eagle quintet ran up a string of ten straight victories, completed the regular season with a record of 16-5 and earned an invitation to the NCAA regional play-offs in New York City.

Returning from last year's first five will be captain-elect George Giersch, Jack Magee and Barry McGrath. Giersch was named by the US Basketball Writers Association to Look Magazine's All New England Team, and to Catholic Digest's all star team.

Magee, 6'1" junior from New York, wound up the season as the Eagles' top scorer — 314 points. Giersch was second with 286, Lyons third with 284, Harrington fourth with 269 and the 6'5" McGrath was fifth with 200 points.

With the return of most of his varsity squad, and the addition of a star-studded freshman squad, Coach Martin looks for a bigger season next year.

Coming up from the victorious (18-1) freshman team will be New Yorker Kevin Loughery, outstanding scorer with an average of 16.8 points per game.

Top feats during the varsity season were victories over the University of Connecticut, Seton Hall, Providence College and Holy Cross. The NCAA invitation, while it ended in a loss to Maryland, was still a big step-in-the-right-direction for B. C. basketball.

Hockey

Coach John "Snooks" Kelley has two reasons for not being downcast over his first losing season in 22 years of coaching at Boston College. First, the new campus assembly hall which will house a skating rink; and second, the success (16-2) of Bernie Burke's freshman team. Both will be put to varsity use next December.

While the varsity record for the past season was short of a winning margin (9-12-2), the Eagle squad gave a good account of itself. They turned aside heavily favored St. Lawrence twice, gave B.U. constant trouble and eventually won the third meeting with the Terriers.

The Eagles were co-winners with B.U. of the Arena's Christmas Tournament. Al Pitts was chosen number two goalie on the New England team, Ned Bunyon was included with the all star cast as a utility forward, and Coach Kelley was runner-up in the local balloting for New England's Coach-of-the-Year award.

Joe Jangro of Melrose has been elected to lead the B.C. skaters into the new rink and into a promising future for B.C. hockey.

Golf

Headed by Captain Jack Fennell of Cambridge, eleven Eagle golfers left recently on a tour of the south. They will play matches at Wake Forest, North Carolina, Annapolis (where the Middies play host to both B.C. and Princeton), and participate in the University of Miami Invitation Tournament.

Prominent among the Eagle golfers is Charlie Volpone, Newburyport junior, Massachusetts State Amateur champion in 1956. Volpone, former winner of the three divisions of the CYO tourneys, also qualified for the National Amateur in 1956 and reached the semi-finals of the State tourney in 1957.

Another, Dick Manning, Quincy junior, was a State Amateur and Eastern Intercollegiate qualifier last year.

Along with Fennell, Volpone and Manning are: Dick Ganong, a junior from Newton and Intermediate CYO champion last year; Jim Mahoney of Brighton; Larry Martin of Lowell; Ned Bunyon of Belmont; Dick Shea of Melrose; Walter Vaughn of Dedham; Jack McAuliffe of Jamaica Plain; and Paul Taylor of Medford.

The team opened its regular season at Brown on April 15th.

Football

In his eighth year as head coach, Mike Holovak looks for a squad even stronger than his outstanding (7-2) 1957 squad.

Starting drills April 14th were 21 veterans lettermen and a host of outstanding yearlings. Only two positions —fullback and guard—were vacated by 1958 graduates. Frank Robotti, outstanding Freshman fullback, and letterman Frank Casey are ready candidates for these berths. Competition may be stiff for all positions, Mike suggests.

Don Allard, 6′1″ quarterback from Somerville, may be the only certain starter. Chosen by Navy and Dayton as the best opposition quarterback, Don was named sportsman of the year by WNAC-TV. He was also named to the Associated Press All-New England, the United Press All-Eastern, the Boston Globe All-New England, the Catholic Digest All-Catholic Teams, and won a mention on Hearst's All American selections.

Greater freedom of substitution under 1958 rule changes will bring greater emphasis on developing players for either offensive or defensive play, Coach Holovak says.

Co-winners of the Boston Arena's Christmas Hockey Festival receive their award. L. to R., B.C. Coach John Kelley, B.U. Coach, B.U. co-captain, B.C. captain Jack Cadagan, the other B.U. co-captain, and Joe Tomasello, Arena authority chairman.

1958 SCHEDULE

Sept. 20	Scranton	$3.00
Sept. 27	*Syracuse	
Oct. 4	Villanova	3.00
Oct. 18	*Marquette	
Oct. 25	Miami	4.00
Nov. 1	College of Pacific	3.00
Nov. 8	Detroit	3.00
Nov. 15	Boston U.	3.50
Nov. 22	*Clemson	
Dec. 6	Holy Cross	5.00
Total		$24.00

* Away Games

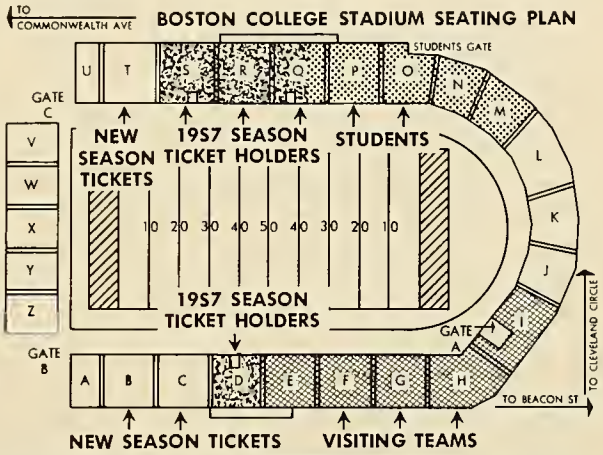

A Season Ticket in 1958 Guarantees the same seat location(s) in the 1959 season for the Navy, Pittsburgh, Dartmouth, etc., games.

TICKETS WILL BE MAILED ABOUT SEPTEMBER 1, 1958

1958 SEASON FOOTBALL TICKET APPLICATION
CLOSING DATE — AUGUST 15, 1958

	OFFICE RECORD
Please Print	
Name ..... Class	Sec.
Street	Row
City ..... State	Seats

Make Remittance Payable to Boston College Athletic Association

I apply for ..... tickets at $24.00	$	
Postage and Registration fee		.50
Total		
$5.00 Deposit Required on each ticket		
Balance due by August 15		

☐ S

No acknowledgment will be made — your cancelled check is your receipt.

B. C. SPORTS

Pelly Takes Over

Don't be surprised if baseball news from Boston College becomes livelier than big league news. The new coach, Eddie Pellagrini, should make it that way.

"Baseball probably is the biggest fun game in college, if taught by a coach who knows his stuff", says Boston Globe Sportswriter Harold Kaese, "and Pellagrini knows his stuff."

Thirty-nine year old Pellagrini—"Pelly" to his friends, fans and fledgling baseballers—is a veteran of ten years in the major leagues. With Boston, St. Louis and Baltimore in the American League, and Philadelphia, Cincinnati, and Pittsburgh in the National League—in that order. He has been playing professional baseball (with time out for four years in the Navy during WW II) since 1938, when he signed with the Boston Red Sox Danville, Va., farm team while still a student at Roxbury Memorial High School.

In 1954, he passed up offers to manage and coach in the minors, and settled down (with four other ex-Red Sox players) to a real estate career in Weymouth, where he makes his home.

"It's good to be back in the game," Pelly says of his assignment as B.C. coach, "I don't expect it to be easy, but we'll do the best we can to win."

More than 100 candidates—eager to help Pelly do his best—turned out for the squad this spring. Bad weather limited outdoor practice to three days. It wasn't easy for Pelly to pick a squad. But he did his best. And his best was pretty good!

In the first game, they licked MIT, 19-7.

And had fun doing it.

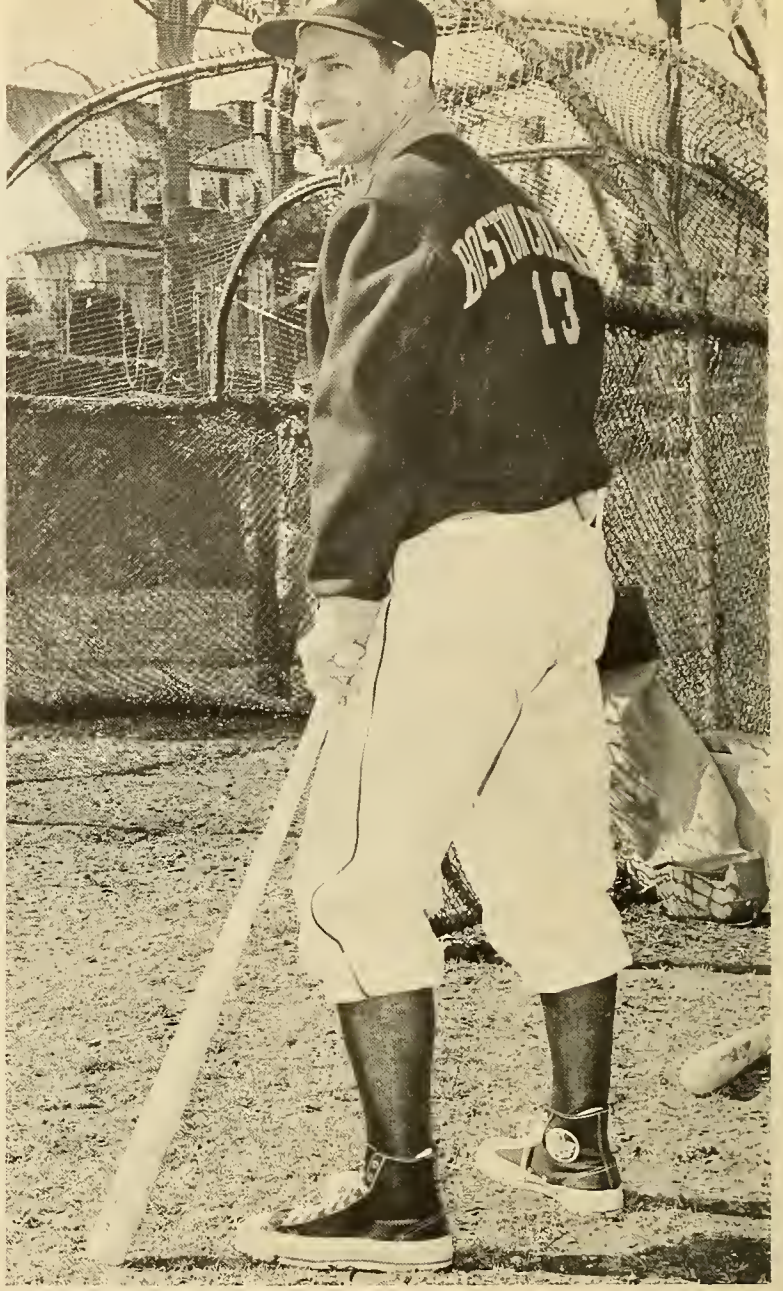

B.C.'s new baseball coach — old Red Sox shortstop Eddie Pellagrini.

"One out. A man on first and second. You field a hot grounder at shortstop. Where's your play?" Coach Pellagrini quizzes candidates for the B.C. squad.

NEWS FROM THE CLASSES

Old Guard

27 contributing $1,977.00

Rt. Rev. John A. Degan, '87
Rev. John J. Nugent, '95
Rt. Rev. Matthew J. Gleason, '96
Rt. Rev. James H. Phalan, '96
Frederick W. Beering, M.D., '97
Rt. Rev. Edmund D. Daly, '99
John B. Doyle, '99
Rt. Rev. Charles A. Finn, '99
Hon. John E. Swift, '99
Jeremiah J. Donovan, '00
James F. Drey, '00
In Memory of Rev. Dennis J. Maguire, '00
Martin A. Lorenz, '01
Rt. Rev. Joseph F. McGlinchey, '02
Rev. Edmund C. Sliney, '02
Rt. Rev. Charles N. Cunningham, '03
William J. Good, Esq., '03
James E. Collins, '04
Neil J. Devlin, '04
Rt. Rev. Patrick J. Lydon, '04
In Memory of Clement J. Dore, '04
Rt. Rev. Patrick J. Waters, '04
Edward M. Giblin, '05
Rt. Rev. Joseph M. Fitzgibbons, '06
Rt. Rev. Irving L. Gifford, '06
Rt. Rev. Richard J. Haberlin, '06
Joseph A. Spelman, '06

Class of 1907

4 contributing $90.00

James W. Carr
In Memory of Francis E. Kelly
Henry J. McGuiness
John P. Powers, M.D.

Class of 1908

4 contributing $260.00

Thomas W. Hopkins
Edward J. Looby
In Memory of Hon. James E. Luby
Angus J. MacNeil

Class of 1909

10 contributing $1,410.00

Walter M. Broderick
Rt. Rev. Eugene P. Cryne
Eugene H. Dorr
Rt. Rev. Florence W. McCarthy
Rt. Rev. Bernard S. O'Kane
Rt. Rev. John W. Mahoney
Rt. Rev. Myles J. McSwiney
Edward B. Sheehan, M.D.
John J. Sullivan
Rt. Rev. Andrew J. White

Class of 1910

6 contributing $640.00

Charles A. Birmingham
Rev. James V. Cronin
Rev. John E. Doherty
John J. Kirby
Rt. Rev. Patrick J. O'Connell
Edward T. Ryan

Class of 1911

19 contributing $1,270.00
William D. Murphy, Class Agent

Ernest W. Anderson
Rev. John W. Churchward
James J. Cotter
Edward J. Cummings, M.D.
John G. Downing, M.D.
Frederick A. Dunfey
Miah J. Falvey
Rev. Aloysius R. Finn
Rt. Rev. Thomas A. Flynn
Rt. Rev. Edward M. Hartigan
Laurence E. Kiely
George J. Leonard
John P. McEleney
John J. Mahoney
Frederick J. Murphy
William D. Murphy
William A. O'Brien
Rev. Timothy A. Sheehan
Rev. David B. Waters

Class of 1912

11 contributing $980.00
Stephen H. Mahoney, Class Agent

Edmund J. Butler, M.D.
Edmund J. Butler
Rev. Garrett J. Condon
Patrick J. Dee
Dennis A. Dooley
Rt. Rev. Thomas F. Garrity
James E. Gibbons
Joseph P. McHugh
Stephen H. Mahoney
Rt. Rev. John J. Phelan
Henry A. Sullivan

'13 RAYMOND T. HENDERSON
597 Walnut St., Newtonville

On Feb. 4th, we had our annual Class Dinner, Alumni Hall at the Heights, at which thirteen were present and presided over by our permanent President, TOM GANNON.

Those present besides Tom Gannon were MSGR. FRANK PHELAN, FR. JIM DALY, "DOC" FITZ, JOHN CURLEY, JOE GILDEA, ED BOUCHER, FRANK MURPHY, JOE MOLONEY, JOHN CASEY, PETE McMAHON, JOE FITZGERALD (all the way from New Haven, Conn.) and "yours truly."

The next item on the agenda is Alumni Day on Friday, June 6th and please reserve that date for a prospective date, but you will receive further notice as the time draws near. We will be one of the five-year classes (our 45th) so plan on being present. There are now 23 living members of a graduating class of 42 in 1913, so let's make it 100% present.

By the way, when you get a chance, drop a line or a post card to OWEN McGAFFIGAN, Daytona Beach, Florida, and say "Hello." He came up from Florida two years ago to attend Alumni Day, which we thought was wonderful—ask him to come again.

Class of 1913

13 contributing $970.00
Raymond F. Henderson, Class Agent

Edmund R. Boucher
Rt. Rev. Francis A. Burke
John B. Casey
John P. Curley
Joseph A. Fitzgerald
Thomas F. Hanron
Raymond F. Henderson
Rev. Peter T. Linehan
Joseph F. Moloney
Francis J. Murphy
Rt. Rev. Benet J. O'Brien
Martin F. O'Connor
Rt. Rev. Francis L. Phelan

'14 JOHN S. KEOHANE
1147 Tremont St., Boston

BISHOP ERIC F. MacKENZIE was elected Vice-President of the Legal Aid Society of Boston. This society provides legal counsel to the needy. Its headquarters are at 14 Somerset Street, Boston.

JACK KAPPLES is one of the Archdiocesan representatives of the National Community Service which met in Boston recently to discuss plans for 1958. He is also a member of the Board of Directors which arranges the Business Seminars at the College and which are having fruitful results in the business and economic conditions of this community.

Fortieth Anniversary! Congratulations to Father ED McLAUGHLIN, pastor of St. Paul's Church, South Hamilton, who was ordained March 22, 1918 together with our late lamented classmates Fathers TOM FORD, TOM HEAGNEY, TOM MURPHY, and JOHN B. MOORE and also Father JOE CASSIDY now of Maryknoll.

We were pleased to have Father JOE BUSAM S.J., for many years head of the Biology Department at Holy Cross College, with us at the Varsity Club Football Dinner. Father JOE is always very loyal when he can get away from his duties.

The class extends its condolences to Very Rev. Father LEO HUGHES O.P. of Chicago on the death of his brother Cyril. May his good soul rest in peace!

Born December 2 to BILL O'SULLIVAN's daughter Mary and William Finucane (Holy Cross '40 and B.C. Law) their sixth child and fourth daughter. She is BILL's ninth grandchild.

Born December 8, to J. Paul Keohane '56 and Mrs. Keohane a daughter, their first child and JOHN's tenth grandchild.

The Class extends best wishes to our new Father Rector for a most successful administration and pledges its continued cooperation in all his plans.

Class of 1914

19 contributing $3,610.00
John S. Keohane, Class Agent

Rt. Rev. Robert P. Barry
James P. Brennan
Rev. Patrick J. Dawson
Rev. Frederick J. Deasy
Rt. Rev. William J. Desmond
Dr. Francis P. Devlin
Rt. Rev. Thomas F. Devlin
James A. Dunbar
Rt. Rev. Timothy C. Gleason
John J. Hogan
Rev. John J. Joyce
John W. Kapples
John S. Keohane
Rev. Edward J. McLaughlin
Most Rev. Eric F. MacKenzie
Thomas C. O'Hare
William J. O'Sullivan
Dr. Edward A. Sullivan
Daniel J. Young

Class of 1915

26 contributing $2,875.00
John A. Lahive, Class Agent

Rev. John J. Allston
Philip J. Bond
Dr. John F. Bradley
Rev. George S. Brennan
Robert J. Burns
George J. Casey
Rt. Rev. Philip J. Coyne
Rev. Francis P. Foley
James F. Gallagher, M.D.
Rev. John W. Garrick
Thomas F. Gavin
John F. Gillespie, Jr.
William F. Greeley
Rev. James F. Grimes
George S. Hennessy
James P. Hopkins
John A. Lahive
Rt. Rev. Joseph J. Leonard
Joseph A. Mahoney
Cornelius F. Merrigan
Rt. Rev. Stephen F. Moran
Rev. Lawrence P. Morrisroe
In Memory of Rev. Michael J. Norton
John J. Walsh
Andrew L. Wessling
Rev. George F. Wiseman

'16 JAMES L. O'BRIEN
41 Pond Circle, Jamaica Plain

JACK ATKINSON has just returned from his 56th trip to Europe. He was in four countries in one day. He is now seriously thinking of expanding his activities to Japan.

BILL DOCONEY reports that he has one son a doctor, one a lawyer, a daughter who expects to graduate from Tufts Medical in June and a daughter who is a supervisor with an Insurance Company.

On February 3, we had our class banquet and 28 members were present. Father Wennerberg, S.J., gave us a very interesting talk on his recent trip to Lourdes and Rome.

PAT DONOVAN, RAY HEFFERNAN and FRANK REYNOLDS are vacationing in Florida.

Class of 1916

40 contributing $2,720.00
Arthur R. Falvey, D.M.D., Class Agent

John B. Atkinson
William L. Carney
Rev. George W. Casey
Edward A. Coffey, Esq.
Rev. John N. Cunningham
D. Leo Daley
Rt. Rev. William J. Daly
William S. Downey
Rt. Rev. Hugh L. Doyle
Rev. Joseph L. Dunn
Arthur R. Falvey, D.M.D.
Rev. Ralph W. Farrell
Harold J. Fleming
Leo A. Gallagher
Arthur T. Gormley
Roy J. Heffernan, M.D.
Leo V. Halloran
George K. Hendrick
Rev. Robert L. Hinchliffe
John E. Hopkins, M.D.
Harry F. Kiley
Hon. James B. Linehan
Thomas A. Lyons
Florence J. McAuliffe
Edward J. McCarthy, Assoc.
John McDermott, Assoc.
Rt. Rev. Charles D. McInnis
Rt. Rev. Bernard J. McNulty
John E. Mitchell
In Memory of Thomas J. Murphy
James L. O'Brien
Rev. Percival J. Quill
John J. Quinn, Jr.
Francis J. Roche
Joseph A. Scolponeti
Dr. John I. Shea
Joseph H. Sheehan
Rev. Leo E. Sullivan
Richard P. Taylor
William J. Toomey

'17 THOMAS D. CRAVEN
107 Barrett St., Needham

FR. JIM KERRIGAN, OMI, director of missions of the Oblates of Mary Immaculate, Eastern Province, from 1944 to 1953 passed away in November. At the time of his death he was stationed at the Oblate Provincial House in Jamaica Plain and served as assistant director of missions. Following graduation in 1917 he served in the U.S. Navy during World War I and upon discharge he entered the Oblate Novitiate in Tewksbury in 1919. Several of the class attended the Solemn High Funeral Mass in St. William's Church, Tewksbury and the burial in the Oblate Cemetery on the Novitiate grounds. Last June he joined the class on its 40th anniversary — his first visit since graduation. May his soul rest in peace.

FRANK POWERS, well remembered as one of the group which came to the Heights from Natick and other far away stations, died in January. We had not seen much of him in recent years but heard from him occasionally. The class was represented at the Requiem High Mass in St. Agnes' Church, Arlington. To his wife and family we extend the sincere sympathy of the class. May he rest in peace.

CHARLIE SHARKEY was married in October to Mrs. Blanche McCartin in St. Patrick's Cathedral, New York, by Cardinal Spellman and is now living in Newton having retired last June from the U.S. Labor Dept. A reception was given to the newly weds in the home of FRANK HEANUE in December. Present were FATHER DULLEA, JOHN MAHONEY and the following with their wives: JOHN FLYNN, ROLAND MA-

HONEY, JOE DEE, WALTER DURNAN, MARTY HIGGINS, BILL REID, TOM CRAVEN.

DAN O'CONNOR was one of a group recently inducted as Knights of Malta in an impressive ceremony in St. Patrick's Cathedral, New York, by Cardinal Spellman.

FR. FRANK CAFFREY, M.M. was recently pictured in the January number of Maryknoll with Loretta Young of movie fame. Miss Young is one of several Hollywood stars who have been active boosters of Maryknoll Missions.

FRANK HEANUE, and Mrs. Heanue have recently announced the engagement of their daughter Mary Elizabeth to Paul X. Welch. Miss Heanue is a graduate of Newton College of the Sacred Heart; Mr. Welch is a graduate of St. Anselm's College.

BO MAHONEY reports that grandson, Mark Jr., has arrived at the home of son, Mark, in Ft. Ord, Calif. and that son, Roland Jr., makes three trips a week from his post at Otis A.F. Base on the Cape to complete credits for his degree at the Heights.

Class of 1917

46 contributing $53,560.00
John J. Doyle, Class Agent

Vincent P. Burke
Rt. Rev. John J. Connolly
Thomas D. Craven
Most Rev. Richard J. Cushing
Joseph F. Dee
Rev. John F. Donoghue
John J. Doyle
Walter T. Durnan
Philip J. Dwyer
Rev. Francis N. Flaherty
John H. Flynn
Very Rev. Augustus S. Hargedon
Francis W. Heanue
John J. A. Hennessey
Martin P. Higgins
Rev. John G. Hogan
James L. Kelley
In Memory of Rev. Joseph J. Keenan
Francis G. Lee
Cyril M. Lydon, M.D.
Rt. Rev. William J. McCarthy
John A. McCarty
William F. McCormack
Ralph F. McKeown
John J. Mahoney
Roland D. Mahoney
Matthew F. Mealy
Rev. John J. Morrissey
John J. Mulcahy
Rev. Francis J. Murphy
Maurice G. Murphy
Joseph G. Nevins
Daniel G. O'Connor
Thomas A. Printon
Rev. Francis X. Quinn
William R. Reid
Rt. Rev. William F. Reilly
In Memory of Joseph A. Roche
Lt. Col. Charles F. Sharkey, U.S.A.
Rt. Rev. Albert J. Shea
J. Lester Shea
Dr. Charles D. Smith
Edmund F. Tobin, D.M.D.
Dr. Charles F. Twomey
Rev. John F. Welsh
William A. Welch

'18

M. FRANCIS NOLAN
17 So. Normandy Ave.
Cambridge 38, Massachusetts

DAN HARKINS from far off Laos has the distinction of being the first contributor to the 1958 Alumni Fund. Had a most interesting letter from Dan who, while quite an accomplished traveller heretofore, has now made his first venture into the Far East. Dan is Executive Officer of the United States Operations Mission (International Cooperation Agency) in Vientiane, Laos. An alphabetic agency would certainly boil down that mouthful.

Dan regrets that he will be unable to be with us at our 40th reunion on Alumni Day. Every member of the class should make a special effort to attend on this anniversary date early in June. I would appreciate each one who plans to be with us advising me promptly.

Wish to thank COL. WARREN CLEAR for his little note received with 1957 contribution.

Sincere sympathy and prayers of the class for our classmate, REV. THOMAS F. FERRIS, who died February 20 at Bon Secours Hospital in Methuen.

Class of 1918

44 contributing $2,940.00
M. Francis Nolan, Class Agent

Raymond T. Cahill
William J. Carey
William M. Cashin
Col. Warren J. Clear, U.S.A.
Myles Connolly
John P. Creed, M.D.
Francis C. Crowley
Thomas J. Cunney
David F. Daler
John J. Danahy
John G. Doherty
James A. Donovan
John A. Dunn
Rev. Thomas F. Ferris
Joseph J. Forrester
Charles S. FitzGerald
Francis P. Frazier
Francis A. Gately
Clarence W. Greene
Rev. William L. Gross
Daniel J. Harkins
William F. Herlihy
Thomas S. Hurley
Rev. Francis G. Kelleher
Rev. Otis F. Kelly
J. Paul Lynch
Rev. Francis L. McGrath
Daniel J. Murphy
J. Vincent Murray
M. Francis Nolan
Rt. Rev. Harry M. O'Connor
Rev. Michael L. O'Connor
John M. L'Loughlin
Capt. Clarence H. Pike, U.S.N.
Francis C. Ramisch
Thomas A. Reynolds
John J. Roman
James I. Rooney
Rev. Remi B. Schuver
Charles T. Sexton
Lewis G. Sullivan
Thomas J. Walsh
William S. Walsh
Arthur A. Wholley

'19

FRANCIS J. ROLAND
10 Homewood Rd., W. Roxbury

At the recent convention of the Massachusetts Secondary School Principal's Association HARRY FITZPATRICK was elected vice-president.

"GUS" WHALEN has been visiting in the big city. His now well established moustache adds a further touch of pristine dignity.

FRED SHEA has been touring in the West lecturing on the aspects of current Veterans' legislation.

Rev. Francis X. Shea, S.J. son of FRANK D. SHEA is stationed at Fairfield.

Class of 1919

41 contributing $1,820.00
William E. O'Connor, Class Agent

William B. Burke
Rev. Thomas E. Conlon
Francis X. Cotter
Francis X. Curley
James H. Deeley
Edward J. Danehy
Joseph A. Donahoe
Bernard F. Donovan
Rev. Herbert K. A. Driscoll
Rev. Henry J. Evers
Walter A. Falvey
Rev. Dennis J. Fitzpatrick
Henry J. Fitzpatrick
Christopher T. Garrahan
John W. Gorman
James L. Hanley
William H. Harrington
John A. Hickey
Rev. Michael J. Horrigan
John B. Kelley
Rev. William J. Kenney
William J. Kirby
Rev. John D. Lyons
Joseph A. McAvinnue
Anthony J. Maguire
Michael J. Maher
William F. Maloney
Horace W. Martineau, D.D.S.
Henry W. Mueller
William E. O'Connor
Rev. Leo N. O'Day
Rev. John J. O'Leary
William A. Reardon
Francis X. Renehan
James H. Riley
Rt. Rev. Joseph A. Robinson
Francis J. Roland
Francis D. Shea
Frederick J. Shea
Robert G. Simmons
John M. Tobin

'20

J. ROBERT BRAWLEY
33 Pomfret Street
West Roxbury, Mass.

BILL DEMPSEY back from the deep-freeze of Florida, reports that LEO AICARDI has found the fountain of youth in Florida, teaching in Miami. BILL now retired from the Malden School System, visited with his daughter in the convent in Washington en route.

We regret to report the death of our classmate, JOHN KERRIGAN who passed away just before Christmas. The class extends its sympathy to Mrs. Kerrigan and the children.

GUS HORGAN has been hospitalized at the N.E. Baptist Hospital for the past month and JOE WHITE reports him on the mend.

Good news also on PHIL SHEA. A letter from Mrs. Shea reports him as much better.

The sympathy of the class goes to our ROBERT "POP" PYNE on the recent death of his mother.

FRANCIS P. GLAVIN, classmate of your correspondent at Boston Latin School in 1916, and at the Heights in 1920, passed away in his sleep March 1, 1958. FRANK was the father of REV. LEONARD GLAVIN, O.F.M., Cap., Frater Patrick Glavin, O.F.M. Cap., and Sister Marie Virginia, Sister of Notre Dame, to all of whom and to Mrs. Glavin, the class extends their sympathy. To all the members of 1920 who have commented on the pleasure they have had on receiving their annual birthday congratulations, it can now be told that FRANK was the guiding hand in the project. May he rest in peace.

Class of 1920

68 contributing $3,337.00
J. Robert Brawley, Class Agent

William J. Bond
Edward F. Boyce
J. Robert Brawley
Joseph A. Burke
George H. Carey
Joseph P. Casey
John F. Clark
Gerard B. Cleary
Rev. William J. Coneys
William C. Connolly
Edward L. Crowley
Joseph A. Curry
Rev. Joseph M. Degnan
William J. Dempsey
Francis P. Earls
Edward J. Finnegan
Rev. Daniel A. Flynn
Francis J. Gallagher
Fred J. Gallagher
Thomas F. Gately
Francis P. Glavin
Kenneth W. Goepper
Rev. Russell T. Haley
Edmund A. Higgins
Arthur L. Hinchey
Augustine D. Horgan
Rev. John L. Johnson
John J. Joyce
John F. Kerrigan
Joseph P. Keyes
Cdr. Walter L. Kiley, U.S.N.
Rev. John J. Lane
W. Forrest Levis
Charles H. Loring
Daniel I. Lucey
Rev. Daniel A. McCabe
Eugene C. McCabe
Very Rev. Edward A. McDonough
Charles J. McGill
James J. McInerney
Alban B. McInnis
John J. McMorrow
John A. McNamara
Rt. Rev. Thomas F. McNamara
Rev. Richard S. McShane
Dr. Wilfred C. MacDonald
Philip F. Mackey
John M. Maloney
Joseph A. Moran
Dr. Frederick W. O'Brien
Robert G. O'Connell
Cornelius T. O'Connor, M.D.
Gerald W. O'Neil
Robert E. Pyne
Emmett J. Reardon
Rev. Charles E. Riley
John D. Ring
Hon. Edward L. Roddan
Dr. Paul N. A. Rooney
Rev. George A. Scully
Philip D. Shea
Hon. Elias F. Shamon
Rev. Edward S. Sullivan
John A. Sullivan
Paul E. Troy
John F. Welch
Joseph C. White
George E. Wilkie

'21

GORDON F. IRONS
9 Emmonsdale Rd., W. Roxbury

DR. VIN KELLEY's 13-year old son, Gregory, recently won the Eastern Senior Men's figure Skating Championship at Troy, New York. Congratulations to Gregory and to Dr. Vin. Another son, Kevin, is a defenseman on the Holy Cross hockey team.

GENE O'NEIL is a professor at Suffolk University, not Newman Prep, as previously reported.

The engagement of HUGH O'REGAN's daughter, Mary, to Daniel J. Looney of Medford was announced in January. Miss O'Regan graduated from Boston College School of Education and is teaching in Newton.

We have the sad task to report the death of BOB FOY, one of the most loyal members of our Class. For years Bob was our Class Treasurer and Class Agent. His whole life from his undergraduate days at the Heights and ever since was a splendid record of devotion to his Alma Mater. The heartfelt sympathy of the Class is extended to his family.

The sympathy of the Class is also extended to ED DROHAN, whose mother passed away recently.

Class of 1921

72 contributing $4,229.20
Robert E. Foy, Jr., Class Agent

Rev. Silvio W. Barrette
George W. Boner
Michael F. Brennan
Thomas J. Bunyon
John H. Burke, Jr.
Hon. John J. Burns
Rev. Thomas J. Burns
Leo J. Callanan
Linus M. Callen
Rt. Rev. Leroy V. Cooney
Daniel J. Costello
Charles A. Coyle
Rev. William E. Culhane
William J. Cunningham
Joseph F. Cusick
Ignatius P. Donnelly
Arthur J. Donovan
Rev. James P. Donovan
Joseph J. Doyle
Herbert Fallon
Rev. Michael J. Finnegan
John A. Flynn
Joseph P. Flynn
Henry L. Ford
John J. Foster, Jr.
Robert E. Foy, Jr.
Thomas N. Foynes
Rt. Rev. Walter J. Furlong
Dr. John J. Gallivan
John B. Gegan
Francis A. Gilbert
Rev. James G. Glennon
James A. Gookin, Jr.
I. Francis Gregory, M. D.
Stephen J. Griffin
Edward F. Hannon
Frank J. Hannon
Gordon F. Irons
John W. Kennedy
Rev. William T. Lee
Mark E. Linehan
In Memory of Patrick J. Logue
Charles J. McCabe
Leo J. McCarthy
Rev. David H. McDonald
John J. McGrath
M. Henry McInerney
Rev. John D. MacEachern
Jeremiah W. Mahoney
John A. Mahony
Ralph S. Monks
Frank J. Morrissey
Rev. John E. Mullarkey
Rev. Cornelius P. Murray
Thomas C. Murray
James F. O'Brien
James E. O'Dowd
Rev. Thomas E. O'Lalor, S.J.
Hugh H. O'Regan
Rt. Rev. John T. Powers
Rev. Edmund J. Ronan
Mark F. Russo
John T. Ryder

1957 REPORT ALUMNI STADIUM FUND

Quick Summary:

$248,268.88 contributed by 5471 Alumni

plus

$65,719.73 contributed by 1680 non-alumni

Students gave $1622.68

37.8% of alumni involved — best percentage ever!

— from start of Fund to Navy game in new Stadium—257 days

ALUMNI AUDITORIUM ARENA: TARGET OF 1958 FUND DRIVE

1957 RECORD *More given by mo*

Dan Driscoll '28

Joe McKenney '27

The successful campaign of this Capital Gifts Fund which made the Alumni Stadium possible employed the leadership of the outstanding team of Joe McKenney '27 and Dan Driscoll '28.

To accomplish the goal, the Alumni Fund was suspended for the year of 1957, but the machinery that had shown such healthy growth and success in recent years was fully employed. With the added leadership of Joe McKenney to this machinery, comprised of Alumni Fund Chairman, Fund Council, Agents, and Assistant Agents, other solicitors joined to work for the success of the Stadium Fund.

The appeal of this year's Fund was big—the proof being the substantial response of friends as well as Alumni. About these friends: over fifteen hundred good ones (who never attended, merely love B. C.) gave $65,719.73 to the cause. You Alumni filled the rest of the fund.

A "well done" to all chairmen, council, and agents, and . . . THANKS!

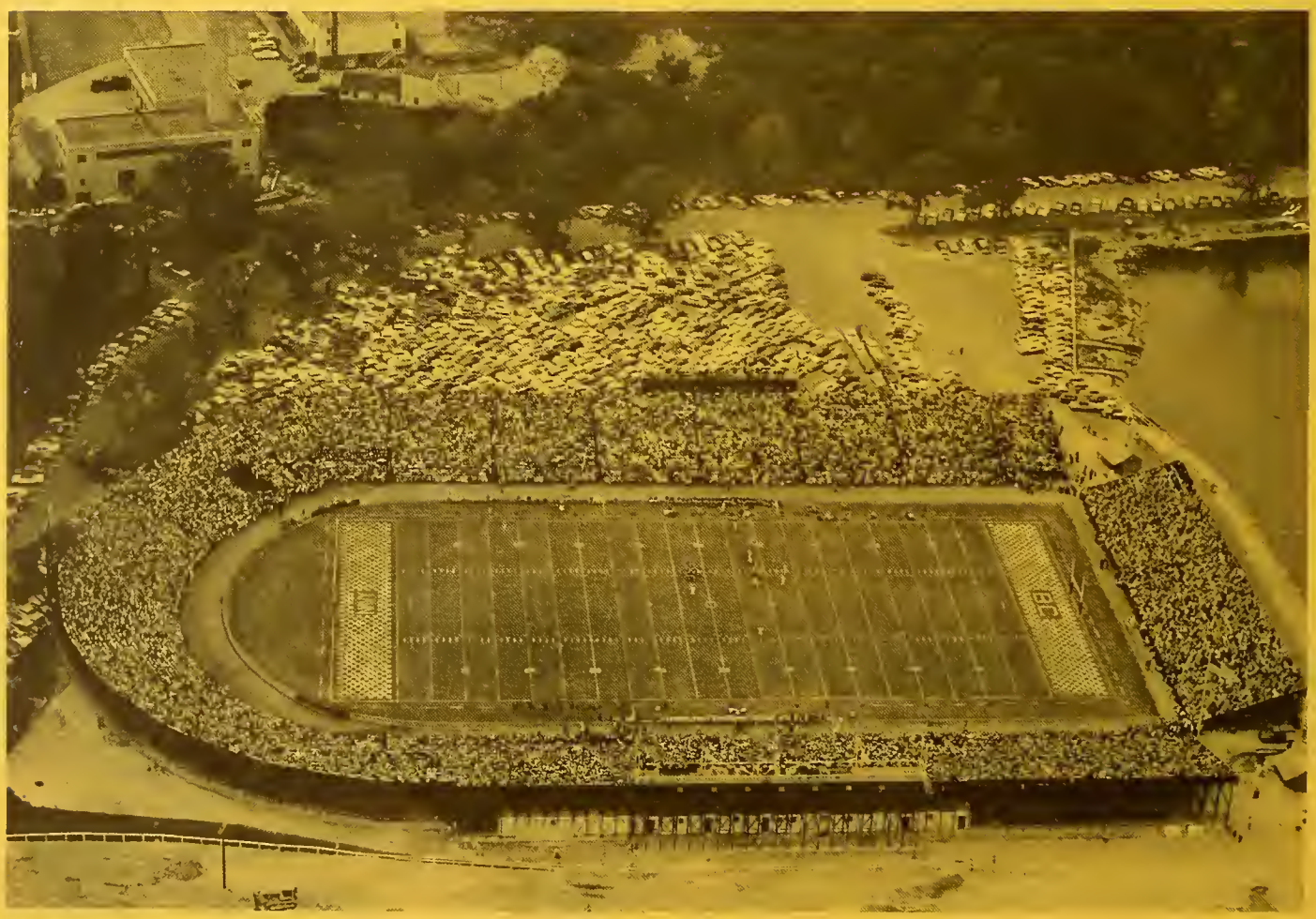

ivers in shorter time than ever before

ALUMNI FUND COUNCIL

✦

1957 Officers

Chairmen

Daniel M. Driscoll, '28
Joseph McKenney, '27

Vice-Chairmen

John J. Griffin, '35
John J. Mahoney, '29
Charles W. O'Brien, '33

Executive Secretary

Walter G. Boudreau, '43

Faculty Advisor

Rev. Francis V. Sullivan, S.J., '21

✦

EXECUTIVE COMMITTEE

Richard J. Condon, '28
John W. Dacey, '34
Francis J. Dever, '42
Eugene F. Donaldson, '35
Charles S. FitzGerald, '18
Daniel I. Cronin, '34
Jeremiah W. Mahoney, '21
Stephen H. Mahoney, '12
Leo E. Wesner, '51

✦

OTHER MEMBERS

Class agents and regional agents are listed with their classes and with their areas respectively.

CLASS ACHIEVEMENTS '57: PERCENTAGEWISE

Class	Class Members	Numbers of Contributors	Amount Contributed	Percentage of Contributors
OLO GUARO	50	27	$ 1,977.00	54.0%
GROUP I				
1907	5	4	90.00	80.0%
1911	26	19	1,270.00	73.1
1914	26	19	3,610.00	73.1
1908	6	4	260.00	66.7
1909	15	10	1,410.00	66.7
1912	18	11	980.00	61.1
1915	43	26	2,875.00	60.5
1913	23	13	970.00	56.5
1910	13	6	640.00	46.2
	175	112	$14,082.00	64.0%
GROUP II				
1917	60	46	$53,560.00	76.7%
1921	106	72	4,229.20	67.9
1916	61	40	2,720.00	65.6
1920	106	68	3,337.00	64.2
1918	71	44	2,940.00	62.0
1919	68	41	1,820.00	60.3
1922	124	73	3,831.00	58.9
1924	141	77	6,905.00	54.6
1923	110	48	4,765.00	43.6
	847	509	$84,107.20	60.1%
GROUP III				
1925	157	87	$ 3,834.00	55.4%
1929	168	93	5,273.00	55.4
1928	209	115	5,068.00	55.0
1931	249	129	6,580.00	51.8
1930	214	104	5,307.00	48.6
1927	197	95	2,987.00	48.2
1933	253	105	5,971.00	41.5
1934	266	104	18,561.00	39.1
1926	191	69	3,732.94	36.1
	1904	901	$57,313.94	47.3%
GROUP IV				
1942	295	134	$ 3,819.00	45.4%
1943	304	134	3,604.00	44.1
1937	268	117	3,338.00	43.7
1938	276	113	3,376.00	40.9
1935	287	115	6,391.00	40.1
1941	234	94	2,566.00	40.1
1939	310	123	5,409.50	39.7
1940	316	121	3,766.50	38.3
1936	251	95	3,779.00	37.8
	2541	1046	$36,049.00	41.2%
GROUP V				
1944	248	103	$ 2,528.25	41.5%
1948	274	95	1,427.00	34.7
1949	558	188	2,419.48	33.7
1945	314	105	1,856.00	33.4
1951	1,243	409	4,686.60	32.9
1950	1,262	411	4,636.03	32.6
1952	840	269	3,110.50	32.0
1947	197	60	997.00	30.5
	4,936	1,640	$21,660.86	33.2%
1946	21	9	$ 115.00	42.9%
GROUP VI				
1954	622	194	$ 1,993.10	31.2%
1956	583	173	1,925.00	29.7
1953	727	213	2,164.53	29.3
1955	476	137	1,343.50	28.8
1957	641	101	654.60	15.8
	3,049	818	$ 8,080.73	26.2%
25th ANNIVERSARY GIFT				
1932	238	145	$15,717.90	60.9%
Total for under-Graduate schools	13,761	5,207	$237,126.63	37.8%
INTOWN SCHOOL		62	$ 633.00	
GRADUATE SCHOOL		62	856.00	
LAW SCHOOL		94	1,701.00	
HONORARY		17	6,531.25	
ASSOCIATES		4	500.00	
SOCIAL SCHOOL		3	25.00	
NURSING SCHOOL		2	5.00	
B. C. CLUBS		6	940.00	
Miscellaneous		14	67.00	
TOTALS		5,471	$248,269.88	

BIG 10 CLASSES In Dollars Given

Class	Agent	Donors	Amount
1917	John J. Doyle	46	$53,560.00
1934	Charles J. Artesani	104	18,561.00
1924	James A. Kellaher	77	6,905.00
1931	Thomas W. Crosby	129	6,580.00
1935	Albert J. Morris	114	6,391.00
1933	J. Raymond Callen	105	5,971.00
1939	Lawrence J. Fizgerald	123	5,409.50
1930	John W. Haverty	103	5,307.00
1929	John D. Martin	93	5,273.00
1928	Charles P. Driscoll	115	5,068.00

Class of 1932 - 25th Anniversary not included in competition.

BIG 10 CLASSES In Per Cent of Givers

Class	Agent	Number in Class	P.C. Giving
1907		5	80%
1917	John J. Doyle	60	76.7%
1911	William D. Murphy	26	73.1%
1914	John S. Keohane	26	73.1%
1921	Robert E. Foy, Jr.	106	67.9%
1908		6	66.7%
1909		15	66.7%
1916	Arthur R. Falvey, D.M.D.	61	65.6%
1920	J. Robert Brawley	106	64.2%
1918	M. Francis Nolan	71	62%

Class of 1932 - 25th Anniversary not included in competition.

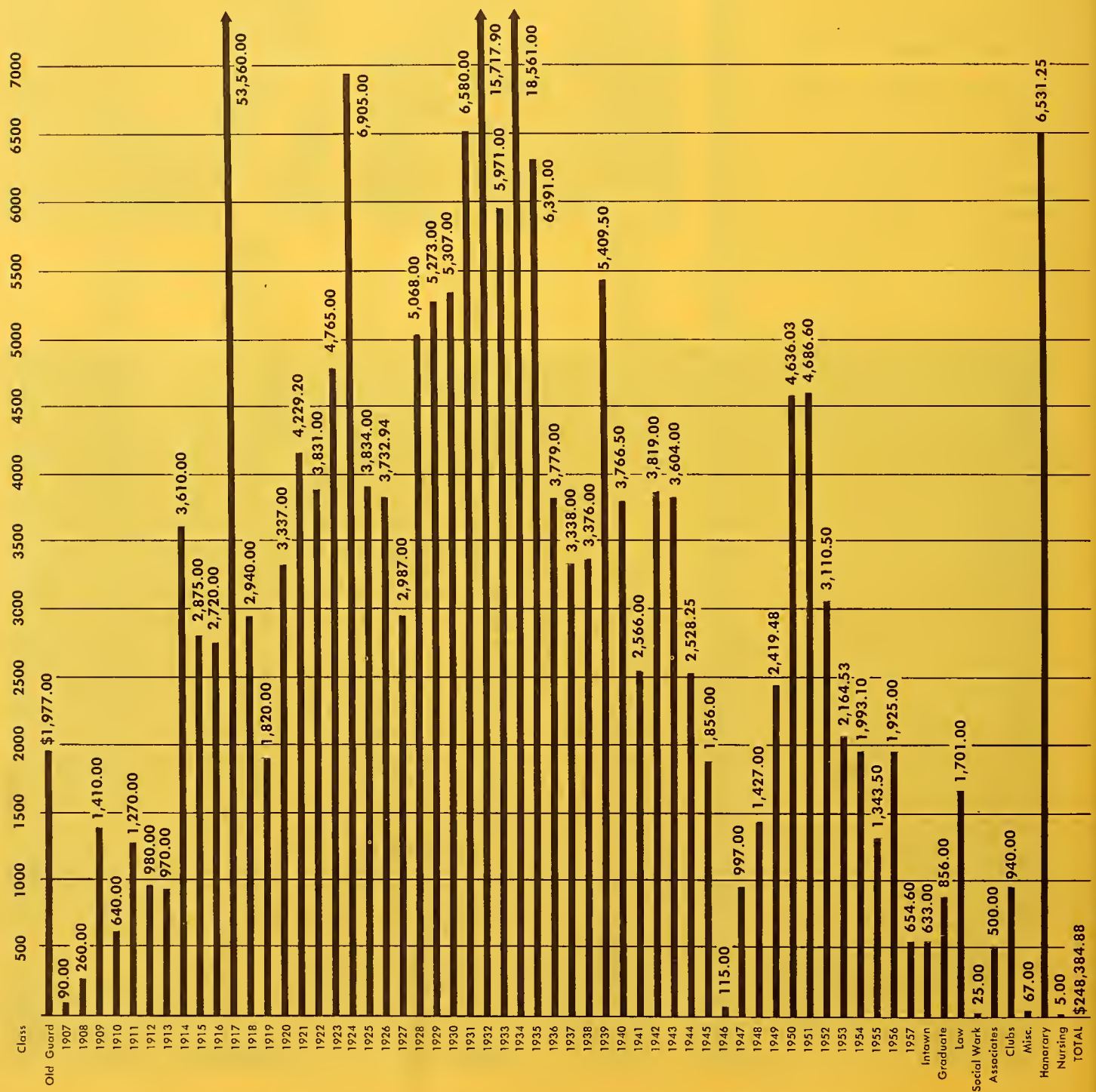

Morgan T. Ryan
Thomas A. Salmon
Rev. Alfred C. Sheehan
Edward L. Smith
Rev. James E. Sullivan
Hon. John J. Sullivan
Hon. Francis W. Tomasello
Leonard E. Weafer
Rev. John A. York

'22 NATHANIEL J. HASENFUS
15 Kirk Street, West Roxbury

We report with sorrow the passing of two of our classmates, TOM WARD and CHARLEY TUCKER, both of whom have been with us since B. C. High School days. Tom, whose eldest son graduated from the College in 1954, died suddenly on January 17 in his native Canton. Charley Tucker passed away one day earlier, also very suddenly, while he was on a trip with Mrs. Tucker to San Francisco to attend a convention of the National Catholic Goods Dealers and to visit his son Charles and his six grandchildren. There are three Ward children and six Tuckers, two in religion. Thomas is Frater M. Charles, O.C.S.O., a trappist, and a daughter is Sister Mary Laboure. Charley had lived in Rochester, N.Y., since his graduation.

Of the original '22 contingent in Rochester, TUCKER, JAMES RYAN, FLORENCE O'CONNELL, and FATHER WILLIAM FAHEY, only O'Connell survives. Florence's youngest daughter, Nancy, has entered the convent, and his remaining four children are all married. Florence is grandad to eleven fine children.

As PRESIDENT MONSIGNOR DOYLE says, "From now on we must be expecting bad news, like sickness and death . . . not the happy news of marriages and births." However, on a more pleasant vein we report that JIM CAFFREY is enjoying his new position at Newman Prep with TOM MAHER and GEORGE KEARNS; that BILL ELBERY is doing yeoman work helping EUGENE FANNING make young automobile drivers safety conscious and efficient; that STEPHEN VELARDO is now principal of the Lewis School in Boston: that LEN HEALY and his B.C. son (his elder son is a naval officer after graduation from B.C.) are real followers of Coach Kelley's hockey six: that Martha Ford, Regis '57, daughter of our JOSEPH FORD, was married in January; that ARTHUR MULLIN has joined the grandfather's club; that JACK KELLEY has been elected President of a Somerville Cooperative Bank; that my son Walter has outstripped his father by being made principal of the Quimby School in Bingham, Maine; and that ARTHUR TIERNEY is a full-fledged poet. "O tempora! O mores!"

Class of 1922
73 contributing $3,831.DD
Charles F. Collins, Class Agent

Joseph E. Beaver
Edward F. Bell
Michael J. Bowen
Rev. Joseph F. Bracken
James A. Caffrey
James E. Callahan
William P. Canty
Charles F. Collins
James H. Collins
James J. Collins
Rev. William P. Conley
Rev. John F. Connors
Thomas E. Culliton, M.D.
Laurence J. Curtin
Charles F. Daley
Francis X. Daly
Rt. Rev. Carroll F. Deady
Leonard W. Dolan
Rt. Rev. James H. Doyle
William R. Drugan
Paul R. Duffly
Fred A. Dyer, Assoc.
William P. Elbery
Arthur L. Evans
Eugene J. Fanning
Rev. Leo B. Flynn
Paul R. Foisy
Henry E. Foley
Rev. Thomas M. Foley
Nathaniel J. Hasenfus
John F. Hayes
Bernard F. Healy
Leonard G. Healy
Matthew S. Heaphy
Arthur T. Joyce
George J. Kearns
George H. Keefe
Rev. Garrett F. Keegan, D.D.
Rt. Rev. John W. Kerrigan
Joseph W. Linehan
Rev. William A. Long
Charles A. McCarthy
Francis V. McCorry
Timothy A. McInerney
George L. McKim
Rev. Leonard A. McMahon
Charles A. McMorrow
Charles R. McNamee, Assoc.
Daniel J. McSweeney, M.D.
Walter L. McSwiney
Edward G. Madden
Thomas F. Mahan
Dr. James J. Meehan
Rev. Joseph D. Meredith
Paul Mich
Rev. Jeremiah F. Moriarty
Arthur L. Morrissey
John F. Norton
John J. Nyhan
Dr. Thomas R. O'Brien
Florence M. O'Connell
Rev. Cornelius F. D'Leary
Rev. Thomas Ray, M.M.
Rt. Rev. Thomas J. Riley
William J. Sheehan
Rt. Rev. Cornelius T. H. Sherlock
Dr. Walter E. Skwarlo
Rev. Thomas E. Sweeney
Arthur E. Tierney
Hon. William A. Torphy
Francis J. Turnbull
Thomas E. Ward
Francis P. White

'23 MYLES T. SWEENEY
256A Broadway, Arlington

Comes the time again to circle the date of Laetare Sunday. It was our 36th Communion Breakfast, and though it was not possible to have our own "Class" gathering it was a fine opportunity for '23 men to get together.

We have just learned of the marriage of JERRY O'BRIEN's daughter, Virginia to Mr. John Cahill. The young couple are now living in Lawrence. Jerry's son is now at Woodstock.

We learn that JOHN FLAVIN'S daughter, Jane Patricia, is graduating from Manhattanville College of the Sacred Heart this June. When in New York recently John met AL BEDARD who sends his greetings to all our gang. Al, as you know represents several Danish interests in this country.

The marriage of LUKE SUPPLE's daughter Colette to Mr. George W. Maguire, Jr., was solemnized at a Nuptial Mass at St. John's Church in Winthrop on December 28th with a reception held at the Hotel Bradford. Our own FATHER NORBERT McGINNIS was in the Sanctuary.

CECE McGOLDRICK had a siege of illness, but is now well again. He and the Mrs. have just returned from a cruise to the West Indies which we know helped him a great deal.

The JOE SWEENEY's and Joe Jr. are on their annual vacation in Florida. Joe was recently named Chairman of the School Building Committee for the new school to be built in Holbrook.

MAT BUTLER's young son, Matthew, Jr. is matrimony bound. The announcement of his engagement to Miss Claire Ann White of Dorchester was recently made. A June wedding is planned.

JOE CRANE has recently moved out to Milton,, where he hopes to enjoy being a country squire.

FATHER FRANK CURLEY, ex '23 is now Pastor at St. Elizabeth's church, in Milton.

FRANK HICKEY and his family spent three months in Europe the past summer, living in Rome, the French Riviera and Spain. Frank Jr. is in his second year at the Cardinal O'Connell Junior Seminary.

June 1958 will be the 35th anniversary of our graduation from Boston College. It is not too soon to start thinking about plans for Alumni Day. Give it some thought and sometime soon you will be contacted by a member of the Class for your ideas. We have enough time ahead to make it a Big Day for '23.

Class of 1923
48 contributing $4,765.00
Joseph G. Crane, Class Agent

Robert J. Allen
Alfred J. Bedard
Edward J. Burke, M.D.
Matthew P. Butler
Rev. William J. Callahan
Rev. William J. Carty
Rev. Ladislaus A. Ciesinski
Walter A. Comerford
Everett J. Conway
Joseph G. Crane
Rev. Edmund W. Croke
Rev. Francis A. Curley
John J. Curtin
In Memory of Benedict D. J. Daly
Leo R. Desmond, M.D.
Walter G. Dimmock
William J. Dolan
Jerome G. Donovan
Richard J. Donovan, M.D.
William B. Duffy
Edward C. Dullea
John P. Flavin
Edward F. Fogarty
In Memory of Francis L. Ford
Joseph D. Galvin
T. Edmund Garrity
John F. Heaphy
John T. Keyes
Rev. Thomas M. Lane
Bernard F. Loftus
Patrick H. Lyons
Rev. Harold F. McDermott
Beaven J. McGady
Cecil F. McGoldrick
Francis J. McGorty
Rev. Norbert H. McInnis
Anthony R. Mauro
Walter L. Mayo
Leonard G. Morrissey
Frederick A. Oberhauser
Cornelius J. O'Connell
Albert F. Ripley
Richard H. Rockett
Henry L. Supple
Joseph L. Sweeney
Nicholas J. Tangney
Rev. Edward A. Walsh
Rev. Harold M. Wren

'24 ANTHONY E. LeBLANC
45 Maynard St., Arlington

On January 24th, Walter J. E. Carroll Jr. was commissioned a Lt. Jr. Grade in the U. S. Naval Reserve at Newport, R. I. Shortly before he had become the father of a daughter—mother, father and child are doing very well. Walter Jr. has just completed his course at Justice School and will be stationed in New York for further naval duty.

The month of January took its toll on the class of 1924: JOHN J. REDDY on January 7th, JAMES J. DELANEY on January 12th and JOSEPH D. MUCHADO on January 28th. May they rest in peace.

Spiritual bouquets were sent to the families of the deceased in the name of the class as provided by the fund set aside for such events.

The nephew of the late JOHN C. HOLBROW — Willmore F. Holbrow Jr. was recently appointed to the U. S. Air Force Academy.

Class of 1924
77 contributing $6,905.00
James A. Kellaher, Class Agent

Peter A. Alemi
Thomas P. Berkeley
Rev. Francis X. Bransfield
James T. Brosnan, M.D.
John C. Burchill
Arthur V. Burns, M.D.
Francis J. Campbell
Walter J. E. Carroll, M.D.
Thomas J. Colleran
Thomas M. Connelly, D.M.D.
Walter A. Conway
Rev. George W. Corcoran
Rev. Louis I. Cunney
Rev. Charles A. Dee
Dr. Peter A. Dempsey
Carl A. DeSimone, M.D.
Rt. Rev. George M. Dowd
Christopher J. Duncan, M.D.
Francis X. Emmet
John T. L. Fee
Rev. Anthony J. Flaherty
Francis L. Ford
Eugene J. Galligan
Raymond J. Gemmel
James F. Grady
Rev. William J. Gorman
Charles Hamilton
Rev. Edward V. Hart
Rev. John J. Hart
John J. Healey
Rev. Francis J. Horgan
J. Lester Hourigan
Rev. Charles H. Hyland
Henry E. Jennings
Rev. Lewis F. Kearn
James A. Kellaher
Edward P. Kelleher
Thomas L. Kelleher
William J. Kelleher
Francis A. Kelly
James J. Kelly
Joseph L. Kennedy, M.D.
Rev. Mark H. Keohane
Francis P. Kilcoyne
James A. King
Rev. Joseph A. Leahy
Anthony E. LeBlanc
James P. Liston
James H. Locke
Gregory T. Ludovic
Rev. Earl T. Lyons
Thomas S. McIntire
Rev. Francis A. McLaughlin
Joseph D. Machado
Leslie I. Madden
Graham C. Magee
John F. Monahan
Edmond J. Murphy
Martin A. Murray
Rev. Felix E. Narbut
Francis J. O'Connor
William H. Palmer
Francis T. Reardon
Rev. Daniel F. Riordan
Joseph P. Rooney
Roger L. Saldarini
Alfred E. Shea
Charles W. Sheehan
Hon. Arthur J. Sullivan
Rev. Edward J. Sullivan
Rev. George F. Sullivan
J. Burke Sullivan
John P. Sullivan
Joseph L. Tribble
Rev. Thomas F. P. Walsh
William E. Walsh
James M. Ward, M.D.

'25 EDWARD J. O'LEARY
22 Bailey Road, Arlington 74

Heartiest congratulations and very best wishes for success to ARTHUR

FORMAL CLOTHES

BURNS
INC.
100 SUMMER ST.
BOSTON
LI 2-3572

REILLY on his promotion to the very important post of 'Deputy Mayor' for the City of Boston. Arthur has the tools and we are confident that he will do an outstanding job with the qualifications he brings to this taxing assignment.

Ellen Mahoney and Mary Ann McDonald daughters respectively of classmates FRED and JACK were presented to Archbishop Cushing at the St. Nicholas Cotillion, the first annual charitable ball held, on December 27, in the interest of Nazareth. Both of these charming young ladies are friends and classmates as freshmen at the Newton College of the Sacred Heart. Bill Marr, Jr. a freshman at Princeton was one of Mary Ann's escorts at this lovely affair.

Again on JACK MAC — he and JOE BOND watched in dismay as sons Jack, Jr. and Richard played for the St. Sebastian hockey team while it was being clobbered recently by Belmont Hill. On the Belmont team was Dan, Jr. son of DAN (J.) LYNCH. The latter was there.

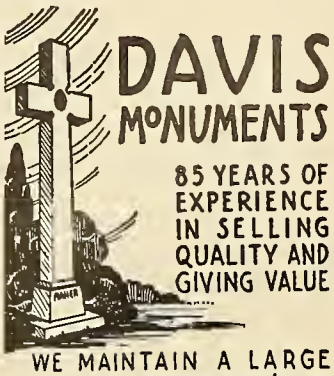

WE MAINTAIN A LARGE DISPLAY FOR YOUR SELECTION

Booklet of Catholic Monuments On Request

DAVIS MONUMENTS
FREDERICK A. DAVIS, President
3800 WASHINGTON ST.
ROSLINDALE BOSTON 31, MASS.
TEL. JAMAICA 4-4300

Class of 1925

Class of 1925

87 contributing $3,834.00
Eugene H. Giroux, Class Agent

Joseph A. Beattie
Joseph E. Bond
Edward F. Brickley
James F. Bride
John P. Brosnan
Rev. John J. Brown
Lester E. Callahan
Philip J. Callan
John W. Cass
J. Elmer Chisholm
Rev. John D. Clark
Rev. William E. Collins
Dr. James F. Conway
William J. Cotty
In Memory of Charles E. Darling
Rev. Daniel C. DeCourcey
Rev. Edward W. Desmond
Daniel J. Donovan
Edwin T. Donovan
Dr. George F. Donovan
In Memory of William J. Doyle
Frank D. Elbery
James T. Flaherty
Stephen J. Fleming, Jr.
James H. Foley
Rt. Rev. Ralph J. Gallagher
Dr. Michael E. Giobbe
Eugene H. Giroux
William H. Glavin
Charles W. Gleason
Eugene F. Gorman, M.D.
In Memory of John J. Good
George L. Graham
John J. Hanrihan
Gerard E. Hayes
Rev. Richard J. Hawko
Rev. Joseph W. Healy
James F. P. Hourihan
Rev. Timothy M. Howard
Rt. Rev. Raymond L. Hyder
Albert L. Hyland
Anthony Julian
Rev. John J. Keahane
Sterling J. Kincaid
Maxmillian J. Kowalski
Joseph A. Kozlowsky
Leo J. Lane
Cornelius F. Linnehan
John J. Logan
Daniel A. Lynch
Daniel J. Lynch
Thomas F. McCarthy
Francis J. McCrehan
John C. McDonald
Frederick J. Mahony
Thomas F. Manning
John A. Mason, Jr.
Fred A. Meagher
Louis G. Moisan
Dr. Philip E. Mullane
James C. Murphy
Walter D. Nolan
Rev. Richard F. Norton
Cornelius J. D'Callahan
Cornelius A. D'Keefe
John A. D'Keefe
Edward J. D'Leary
Edward J. D'Neil, Jr.
Rev. Bernard J. D'Rourke
Rev. John L. Parsons
John S. Patten
Arthur L. Quinn
Thomas E. Rafferty
William Arthur Reilly
Very Rev. Arthur J. Reilly
J. Henry Rooney
Raymond E. Ryan
Stanley J. Sepka
Rev. Joseph P. Shea
Thomas J. Silvia
George P. Smith
Leo J. Sullivan
George A. Verde
William F. Walsh
Albert A. Ward
Louis R. Welch
Robert R. Wright

'26 WILLIAM J. CUNNINGHAM
40 Tennyson St., West Roxbury

Another of our old friends has left us. BOWLER JOHNSON, Arthur, of football and hockey fame in our undergrad days at the Heights, and for many years well known in the road-building equipment trade, died in the middle of December. His youngest son, Bob, is a senior at the Heights and his other two boys also went to B. C. We add our condolences to his wife, Mary, and we urge you to remember Bowler and our other departed classmates in your prayers.

Got a lot of little items of gossip and news for this issue, boys. PREXY "QUARTERBACK ARTHUR" GORMAN ran our annual dinner at Alumni Hall on January 15, preceded by another social tea at DR. BOB O'DOHERTY'S home, across from Linden Lane. A fine time. How are we ever going to repay Bob for his kindnesses to us? At any rate, we managed to dig up some material for the notes from the many fellows there.

In retrospect, perhaps the biggest kick any of us get is to see so many of our sons and daughters going back to the same college from which we too graduated. Who was there? Among the clergy, FR. JOHN QUINLAN from Topsfield, FR. GEORGE KILCOYNE, S.J. and FR. GERARD LANDRY, S.J., stationed at the College, FR. MARTIN PAT HARNEY, S.J. and MSGR. MATT STAPLETON. Fr. Pat is now 31 years teaching at B. C.; some record!

JUDGE CONNIE MOYNIHAN spoke briefly on the successes of the law school, and of the campaign for the Scholarship in Walter Morris' name. Walt was one of the school's first teachers, from 1929 to 1939 and was always interested in its progress. Oh, yeah, FR. JERRY O'NEIL was there, too, looking hale and hearty. Big ED HARRISON was present; his son is a soph at the Business School. Was good to see TOMMIE GEAGAN back around Boston, too; his boy, Dan, is an A & S junior and he's quite proud of Tom, Jr.'s record as a pre-med freshman.

RUSTY MONAHAN doesn't change at all and he's living at Townsend. Saw his photo in the paper recently for a Holy Name office. No one more proud of his family than BILL DUNN, with his Sheila the queen of the Frosh Prom last fall — she's a nurse at Quincy City — his Claire a senior at Our Lady's High, Paula, a soph at Mt. St. Joseph's and Billie at Our Lady's school.

TOM CAV was there, too, the newly elected President of the Ryder Club, and proud also of nephew Hughie, a Business College frosh. Altho AL O'NEIL wasn't there, he has two sons at B. C., and the younger was married in January. Remember that Syracuse game in 1924, when Al replaced FRANK SULLIVAN after he broke his arm on the goalpost? Mrs. C. and I are planning to take in that opener next fall at Syracuse; why couldn't we make a whing-ding at Syracuse for the night before? It's a breeze

Albany Carpet Cleaning Co.
GRIMES & HANRIHAN INCORPORATED
Rugg Road, Allston, Mass.
"New England's Largest and Finest"
STadium 2-4200

JOHN J. HANRIHAN, '25

with the East-west road and the N. Y. Throughway.

FRANK RIHA was there, no fatter than thirty years ago, and TONY PERRY, the loyal one, was on for the dinner from Washington; HEN BARRY came up from Long Island, too, bringing the news that TONY DRISCOLL, if you recall him, was in good health, that CHARLIE CARROLL'S daughter was recently married, and that MAURICE HART is in Larchmont and still lecturing at Fordham. Maurice's daughter is at Penn School with AL FALLON'S daughter. Incidentally, Hen left New York that afternoon at 2:30 and made Bob's party; must be a Chevvie.

Then we had BILL LYONS and his perennial pal, PHIL TOM DELAHUNT, CHARLIE O'MALLEY, ART MURRAY, TOM COADY, the State Representative, HORACE FRANK GREELISH, PETE McDERMOTT, TOMMY MURPHY, newlywed and ecstatic JACK DORSEY, AL LEONARD, FRANKIE COLBERT, MURRAY REGAN and a man it was good to see again after some years, genial MEL McCULLY.

JOHNNIE DOOLEY looked in good shape, even though he is now on a leave of absence from the Boston Schools, as I am myself, to get a change from teaching. Dool is President of the Business Education Council in Boston and local chairman of the Eastern Business Teachers' Association for their Boston convention in April. TONY PERRY reported that he occasionally sees TOM FLAVIN and CAPT. TOM HERLIHY about Washington. FR. JOHN LYONS is pastor of St. Xavier's Church, in Washington, I thought I understood Tony to say.

CHARLIE SCHROEDER'S son, Bob, is a senior at the Heights, a Chem major, and ART. GORMAN'S young Art is a frosh; Dool now has still another girl at the School of Education. Boy, do we have notes this issue!

FR. MIKE CORCORAN, we regret to say, has been ill, and is in Hartford, and someone reported that FRANK PECKA COLLINS is living at Gaspe Plateau in Rhode Island.

DAN HEALEY lost his mother at the year's end. She was at prayer in St. Peter's Church in Cambridge and quietly died at the altar. DOC GORMAN announced that we will have another reunion and outing again this year, and again at the Hotel Wentworth in New Hampshire, the first weekend in June. Drop him a line at 16 Willard St., Newton, if you wish to join the select clientele of this affair.

FR. JOHN QUINLAN, in more detail, is pastor of St. Rose's parish in Topsfield, Mass., and FR. LANDRY left us after freshman for Shadowbrook, returning to the Heights in 1953 after 11 years at Fairfield in Conn. FR. GEORGE KILCOYNE is, as he said, a Johnnie come lately, having spent many years in Jamaica; he's now at St. Ignatius. Tony Perry says that there are many younger B. C. kids in Washington in the local club; they're Math and Science men.

What else have we got? Dool sent me a copy of the President's Report, Harvard University and noted that DR. JOHN POUTAS of Lever Brothers was a visiting lecturer in Epidemiology last year. Remember JOHN DISKIN? Now living in West Roxbury, I noted a clipping of his son's engagement to a Dwyer girl from Medford; young John is B. C., and is now at Fort Bliss in Texas. DR. ED FLYNN, president of the American Society for Surgery of the Hand, spoke at that group's annual meeting late in January. Perhaps my most interesting note came from FR. DAN DUNN, pastor of St. Elizabeth's in West Acton, in the Nashoba valley. Father Dan writes letters, in a breezy and interesting manner, to his parishioners and other friends.

That's it for now, fellows. Know of anyone who would like this job? Sure as shooting, I'll hear from someone I have neglected to mention. Me? No more grandchildren—or children either—young Bill is at Naval Supply Corps School at Athens, Georgia until June. Au revoir.

Class of 1926

69 contributing $3,732.94
John E. Oorsey, Class Agent

Louis E. Baron, M.D.
Henry F. Barry
Joseph H. Beecher
Bernard J. Braudis
Rev. Joseph T. Brennan
Dr. Theodore E. Brown
Frank J. Carney
Francis V. Casey
J. Hart Clinton
Thomas F. Coady, Jr.
Thomas J. Coakley
John A. Cohan
Francis P. Collins
Rev. Michael F. Costello
John A. Crowley
William J. Cunningham, Jr.
Robert N. Daley
Francis A. Donahue
John S. Dooley, Jr.
John E. Dorsey
Anthony A. Driscoll
Rev. Daniel F. Dunn
William J. Dunn
In Memory of Dr. Edward F. Egan
William M. Finn
J. Edward Flynn, M.D.
Rev. Jeremiah E. Foley
James W. Gagan
Rev. John M. Gibbons
Frank J. Golden, M.D.
Arthur J. Gorman, M.D.
Henry E. Groden
H. Clayton Haley
Albert J. Healey
Joseph E. Hughes
Thomas G. Kelliher
Rev. Joseph W. Kenney
Lawrence P. Killilea
Rev. James F. Lally
Edmund M. Lanigan
Albert J. Leonard
Edmund K. Luddy
William J. Lyons
Timothy F. McCarthy
Arthur L. McManus
William H. Mahoney, Jr.
Rev. Joseph P. Mantle
Charles E. Monahan
Leo E. Monahan
Hon. Cornelius J. Moynihan
Arthur P. Murray
George L. O'Brien
John J. O'Brien
Rt. Rev. Henry J. O'Connell
Robert J. D'Doherty, M.D.
James H. O'Donnell
Leo E. D'Hearn
Rev. Jeremiah L. O'Neill
Anthony J. A. Perry
Rev. John H. Quinlan
Francis A. Riha
Francis X. Rooney
Charles E. Schroeder
J. Robert Shaughnessey, M.D.
Rt. Rev. Matthew P. Stapleton, D.D.
Rev. John T. Sullivan
Rev. Joseph F. Sullivan
Patrick J. Sullivan
Leon M. Vincent

'27 JOHN J. BUCKLEY
20 Dell Ave., Hyde Park, Mass.

The annual Christmas Dinner of the Class of 1927 held at Alumni Hall, Dec. 30, turned out to be a crazy mixed-up forum and panel symposium with views expressed on a variety of subjects ranging from international relations to the training of hornpout. HOWIE BUCKLEY and TOM KEEFE are considering buying the abandoned South Boston aquarium for pari-mutuel betting on racing bass. Howie had a good point when he said: "Don't forget — these fish carry no jockeys."

In attendance at this feast of wit and reason were: Permanent President FRANK X. SULLIVAN, Permanent Treasurer JOHN "CROESUS" TOOMEY, MSGR. WALTER LEACH, Grandpa HENRY FARLEY, HOWARD "SCHWARTZ" BUCKLEY, PAUL SEYMOUR, LUKE McCLOSKEY, TOM "TRAPEZE" KEEFE, FR. JAMES GEARY, FRED HARKINS, TOM GOOD, DR. TED LYONS, JOE McKENNEY, JOE "CHEAPER BY THE DOZEN" HOPKINSON, WALTER WALDRON, MARTIN TIERNEY, REV. JOSEPH McCALL, TOM COUGHLIN, JACK DEMPSEY, VIN O'CONNELL, TOM O'KEEFFE, TOM HEFFERNAN, and JACK BUCKLEY.

BILL CROWLEY is in charge of audio-visual education at Everett High School.

FR. JOE LYONS is chaplain at the new Fish Pier chapel.

BILL FITZGERALD'S son is now a freshman at the Heights.

GUS WHELAN is with the Arkansas Fuel and Oil Co. and is stationed at Shrevesport, La.

BILL "DADDY-O" OHRENBERGER has a brand new son, John Joseph.

TOM O'KEEFFE, Head of the History Department at Brighton High School, is the latest of our grandfathers.

MSGR. LEACH has recently started to enlarge his parochial school at St. Anne's, Wollaston, to 24 rooms.

MARTIN TIERNEY'S son will graduate from West Point this June.

WALTER WALDRON'S son is now at St. Clement's Seminary.

We are pleased to note that TOM KEEFE has recovered from his ladder balancing accident that occurred at his New Hampshire fish breeding plantation. At the Christmas dinner Tom was eloquent on the subject of commercializing the horn pout.

EXCLUSIVE: DR. WILL MARNELL, esteemed English prof. at Boston State Teachers College, is engaged to be married at the end of the Spring semester to fellow professor, Miss Clare Martell, also of the English Department of BTC. Miss Martell is a graduate of Emmanuel College. On being chaffed on account of the similarity of the family name, Will quipped: "The lady suits me to a T!"

DR. FRANK MORAN is one of the directors of the Dedham Trust Co.

There is no need to remind the world that the FR. DAN LINEHAN, S.J., now making seismological tests at the Antarctic is OURS.

Your prayers are requested for the repose of the souls of Thomas Carroll, brother of DR. JOHN CARROLL, and of the father of JOE ALECKNA.

NEXT MEETING OF THE CLASS: ANNUAL MEMORIAL MASS AND BREAKFAST IN MAY. YOU WILL

A VACATION MESSAGE

from Mohonk

If you ore looking far a different type of resort, where it is o trodition ta provide o relaxed atmosphere ond comfortable living, you owe it ta yaurself ta visit the **LAKE MOHONK MOUNTAIN HOUSE** — a famous name in resorts for over 85 yeors.

Although you are not "pressured" into a continuous round of entertainment, you have o wide chaice af activities which include a golf course; tennis courts; "cook-auts"; outdaar movies; o mountain lake for swimming, booting ond fishing, which is surrounded by 7,500 ocres of private land; miles af roads ond poths for harseback and corrioge riding; doily prayer ond Sundoy services are conducted.

There are 300 comfortable rooms. Mast rooms have porches ond mony hove fireplaces. American Plan, with generous ond tosty meols.

Summer seoson from May 28 ta October 20. For full details, write to "RESERVATIONS", ond request rates ond booklet IO-3. Mahonk is locoted abaut seven miles fram New York Stote Thru-way Interchange Na. 18 neor New Poltz.

Smiley Brothers, Proprietors
Mohonk Lake, Ulster Ca., New York

HEAR FROM CHAIRMAN JOE McKENNEY.

Class of 1927

95 contributing $2,987.00
Francis X. Sullivan, Class Agent

Joseph T. Aleckna
Rev. John E. Bowen
J. Walter Bowler
Charles J. Bridey
Joseph A. Bruton
Howard J. Buckley
John J. Buckley
Rev. George H. Callahan
John J. Carroll, M.D.
John R. Cicchetti, M.D.
Ernest J. Collyer
James J. Cole
Edward F. Condon
Rev. John E. Connor
John J. Costello
Francis J. Costigan
Thomas F. Coughlan, Jr.
Rev. Leo G. Cunningham
Michael B. Creed
John F. Desmond
Francis R. Doherty
John J. Donahue
John O. Donovan
John C. Drummond
John A. Duane, Jr.
Rev. James E. Ounford
John A. Eaton
Rev. John F. Feeney
Raymond F. Finnegan
Dr. John J. Finnin
Dr. William A. FitzGerald
John E. Folan, Jr.
John J. Foley, M.O.
Thomas P. Gallagher
Frederick L. Gannon
Thomas N. Good
Martin E. Griffin
J. Frederick Harkins
Kamel R. Hassan
Charles A. Hayden
Leo A. Heiler
John T. Higgins
Rev. Robert C. Hilton
Rev. William R. Hodgkinson
Thomas C. Heffernan
Joseph W. Hopkinson
Daniel T. Hongan
Frank J. Hurley
Joseph E. Ingoldsby
Harold W. Jenkins
Thomas C. Keefe
Brendan A. Kelly
T. Philip Larkin
Rt. Rev. Walter J. Leach
Joseph D. Linehan
Rev. Joseph W. Lyons
Timothy F. P. Lyons, M.D.
Philip J. McArdle
Rev. Joseph P. McCall
Henry F. McCloskey
Frederick A. McDermott
Joseph McKenney
William T. McKillop
Chap. (Cdr.) Arthur F. McQuaid, U.S.N.
Cdr. Daniel A. MacIsaac, U.S.N.R. (Ret.)
Rev. William J. Maguire
William H. Marnell
Rev. William S. Mullen
Thomas J. Murphy
William F. Murphy
Eugene J. Nicgorski, M.O.
Oaniel F. D'Connell
John P. O'Connell
Vincent F. O'Connell
Raymond T. O'Donnell
William H. Ohrenberger
Rev. William V. D'Neill
Rev. Henry B. Pender
Flavel D. Ray
Rev. John P. Reynolds
Richard G. Richardson
Rev. J. Joseph Ryan
Paul E. Seymour
Francis J. Shea
Francis X. Sullivan
Hon. Jeremiah J. Sullivan
John E. Sullivan
John E. Sullivan
Rev. Joseph W. Sullivan
Rev. Thomas J. Tierney
John F. Toomey
Walter J. Waldron
George J. Ward
Rev. John B. Welch
Robert F. Welch

Jack Delaney's

RESERVOIR CLUB

355 FRESH POND PARKWAY

CAMBRIDGE, MASS.

★ COCKTAIL LOUNGE
★ ELBOW ROOM
★ GRILL ROOM
★ CORAL MAIN DINING ROOM

John Lacey Delaney, '28, General Manager

John Lacey Delaney, Jr., '58, Asso. Manager

'28

LLOYD L. DOYLE
46 Helca Street
Dorchester, Mass.

The first social activity of our 30th anniversary year was a big success. Chairman JACK DOHERTY and his committee made excellent arrangements at the Lucerne and the Garden for the hockey party, which was held February 3. The B.C. hockey team gave a good account of themselves, however, the pressure was too much for me. The big surprise of the whole affair was the return of a refugee classmate CORNELIUS MURPHY of Dorchester for the first time, "a successful business man." Outstanding of course was a banner "Class of 1928" presented to the Class by JIM DUFFY, Sales Manager of W. H. Brine Co., Franklin Street, Boston. It will be used at all our future affairs.

Chairman MAURICE DOWNEY and his committee are doing a terrific job on the Anniversary Booklet. It is being prepared for the printers. 113 members of the class have returned questionnaires from all sections of the country. We are striving for 100% coverage. Now fellows! Dig out that questionnaire that MAURICE sent you and return it to him immediately. Don't be bashful, especially you out of town boys.

The sympathy of the Class is extended to JOHN McGILLVARY whose mother passed away December 24, 1957.

Received a nice letter from "TINY" McLAUGHLIN the little miler under the late JACK RYDER. He is now located in Tucson, Arizona since 1946 and loves the wide open spaces, happily married and taking life easy. No snow to shovel.

As a result of the questionnaire and research being done on the booklet we found out that THOMAS HORAN formerly of Natick passed away last year in Detroit. May his soul rest in peace.

Co-Chairmen OWEN DOOLEY and DAN DRISCOLL and their committee are lining things up for the anniversary dinner-dance the latter part of April.

Mary Patricia Driscoll is the name of the new daughter born to Helen and DAN DRISCOLL December 21, 1957—Number 5.

June 6, 1958—Friday is Alumni Day. Chairman JOHN McGILLVARY and his committee have made arrangements at the Commonwealth Country Club for luncheon, etc. The out-of-town classmates should arrange for this weekend on their 30th anniversary.

General Chairman DICK CONDON and his committee have held several meetings, discussing and planning these various activities. Make plans to attend these activities and join the fun.

Remember — 20 years to go. Our Golden Anniversary.

Class of 1928

115 contributing $5,068.00
Charles P. Oriscoll, Class Agent

George R. Allen, M.D.
John B. Andosca, M.D.
John T. Bagley
John M. Barry
Fernard A. Bernardin
William J. Bresnahan
John L. Burke
John C. Cahill
Rev. John D. Callaghan
F. Peter Carey
Howard B. Carroll
Wallace E. Carroll
Joseph A. Carty
William J. Cashman
Richard J. Condon
Edward J. Conley
Rev. James L. Conlon
John J. Considine
George P. Corcoran
Rev. Joseph B. Corkery
John J. Crane
Timothy J. Cronin
John L. Delaney
John F. Doherty
Robert J. Donovan, M.O.
Maurice J. J. Downey
Joseph B. Doyle, M.D.
Lloyd L. Doyle
Charles P. Driscoll
Daniel M. Driscoll
Daniel J. Duffy
James V. Duffy
Rev. Michael J. Durant
Rev. William H. Finn
Joseph F. Fitzgerald
Warren J. Fitzgerald
Forrest J. Flood
Rev. James A. Garrity
Thomas M. Gemelli
Michael J. Gilarde
Rev. Francis J. Greene
John E. Halligan
William A. Harrington
John F. Hellen, Jr.
Paul R. Hinchey, M.D.
Rev. Edward G. Horan
John A. Hughes
Leo J. Jennings
Rev. Neil J. Keliher
John A. Kelley
Charles P. Kelly
Rev. John J. Kelly
John J. Kelly
Francis M. Kennedy
Edward A. Kenney
Rev. John E. Kenney
Rev. John J. Lane
Frederick E. L'Ecuyer
Charles J. Leonard
George A. Levangie
Bernard A. McCabe
Rev. Leo J. McCann
Joseph F. McCarthy
Paul J. McCarthy
John R. McGillivray
Rev. Joseph E. McGoldrick
Joseph G. McKenna
Malcolm McLoud
Hon. Frederick V. McMenimen
John F. Martin
Kenneth V. Minihan
Edward L. Monahan
Fred A. Moncewicz
Edmund E. Morante
John J. Moriarty
Arthur L. Morrisey
William G. Mullen
Rev. Charles E. Murphy
Edward L. Murphy
Francis A. Murphy
Victor J. Newton
William F. Nolan
Edward F. D'Brien
Thomas J. D'Brien
Cornelius G. O'Donnell
John E. O'Loughlin
Alan F. D'Farrell
Rev. Christopher C. O'Neill
William E. D'Toole
Herbert J. Dtt, D.M.D.
Francis W. Phelan
Eugene J. Plociennik
Kenneth G. Richards
Alexander J. Ross, M.D.
Anthony A. Russo
John T. Ryder
Salvatore Scelso, M.D.
Rev. Theodore J. Seckel
Rev. F. Gerard Shea
Rev. Francis S. Shea
John E. Shea
William B. Shevory
Arthur P. Shinney, M.D.
Edmund P. Silk
Rev. James T. Smith
Norman A. Steele
Herbert G. Stokinger
Andrew J. Sullivan
Rev. William D. Thomson
Francis J. Tierney
Patrick A. Tompkins
Arthur L. Tuohy
Rev. Bernard H. Unsworth
William F. Walsh
Edward J. Watson

'29

GEORGE DONALDSON
30 Blackman Road
Canton, Mass.

FATHER ED HOGAN, S.J., '29 preached the Annual Catholic Alumni Sodality retreat March 21-23. He was outstanding, as a member of '29ers can testify.

The Catholic Lawyers Guild is in good hands with HENRY LEEN, V.P. and ED LEE also on the Board of Directors.

LEO SHEA'S son LEO has transferred to B.C. Sophomore from Villanova. JOE BIRMINGHAM'S PEGGY is coming to the B.C. School of Education.

DOCTOR FRED McNAMARA has recently moved to Country Club Road, Melrose. FRANK JR. is at B.C. High.

The move to the suburbs has also taken FR. FRED HOBBS to Cochituate from Brookline and FR. JIM McWADE to Sharon from Dorchester. Someone reports having seen DR. LEO O'CONNELL in Bermuda shorts, high red stockings, and a red cap.

HENRY KIEVENAAR has been taking advanced Management at the "B" School, Harvard, even has a phone listing there. Good work HENRY, hope it wasn't too rough.

FRANK CADIGAN is heading a committee for a pre-30th-anniversary '29 Dinner on Wednesday, May 7th. Come early and see the new gym and the auditorium hockey ring, new dorms, etc. You'll be hearing from him shortly. Save the date.

President JOHN MARTIN asks — Please remember the Alumni Fund.

Class of 1929

93 contributing $5,273.00
John D. Martin, Class Agent

James H. Alphen
Joseph F. Birmingham
Dermot F. Bowen, M.D.
Kenneth A. Brown, M.D.
Robert F. Buck
Francis C. Cadigan
J. Lloyd Carnegie
Harry R. Chisholm
Rev. Mark J. Coakley
Edward J. Connaughton
Henry W. Cook
Rev. John L. Crowley
J. Arthur Dean
Rev. Francis J. Dinan
A. Barr Dolan
Peter F. Dolan
Leo C. Donahue
George P. Donaldson
William A. Edmunds
John F. Flynn
William F. Flynn, M.D.
Francis X. Foley, M.D.
Rev. John L. Frawley
Hon. Alvan T. Fuller
Col. Theodore P. Gahan, U.S.A.
Rev. Charles F. Glennon
Edward F. Glynn
Herbert D. Gordon
William A. Hafferty, M.D.
Rt. Rev. Arthur J. Hagan
Frank G. Haggerty
Leo C. Haley
Rev. Francis J. Harkins
Arthur A. Hennessey
Dr. James A. Hennessey
Eugene E. Herlihy
Rev. Frederick J. Hobbs
Eustace B. Hood
Robert T. Hughes
John J. Kennedy
Henry Kievenaar
John M. Kilroy
William J. Lafay
John J. Landrigan
Edward U. Lee
Henry M. Leen
Edward J. McCabe
Charles J. McCann
Allan J. McCarthy, M.D.
Eugene G. McCarthy
Rev. Francis J. McDonnell
Very Rev. Francis F. McElroy
Eugene L. McLaughlin
Rev. James F. McNamara

new england contract furnishings, inc.

Second Floor, 90 Canal St., Boston 14, Massachusetts

One Block from the North Station

Wholesale distributors of carpets, draperies, all types of furniture and decorative accessories for schools, convents, rectories, hospitals, industrial and professional offices and public rooms, hotels and steamships.

CApitol 7-2777 CApitol 7-0381 CApitol 7-4201

Daniel J. Cotter, 32 John C. Gill, '31 John G. Adden Raymond B. Quartz (BCHS, '37)

Hugh W. McNulty
Donald B. MacDonald
Theodore R. MacDonald
John J. Mahoney
Rev. Joseph P. Mahoney
John T. Manning
Paul J. Markey
John D. Martin
William T. Miller, Jr.
Francis D. Mone
Arthur M. Morrissey, M.D.
John F. Mungovan
Edward B. Murray
Richard F. Murphy
Francis E. O'Brien
Dr. Thomas L. O'Connell
Rt. Rev. Timothy P. O'Connell
Francis P. O'Hara
John H. O'Hare
Wilfred L. O'Leary
Rev. John J. Orzech
J. Francis Parrell
Wilfred J. Peltier
Rev. Bernard T. Rattigan
Francis D. Reardon
James J. Regan, Jr.
Rev. Joseph G. Regan
James J. Riley
Vincent P. Roberts, Jr.
Louis J. Scolponeti
Leo C. Shea
Thomas E. Smith
John J. Spencer
Philip P. Stuart
Richard S. Sullivan
Albert L. Taylor
Gerard A. Trepanier
Thomas F. Walsh
Alfred J. Weston

'30

PAUL A. MAHONY
5011 Wooddale Lane
Edina, Minnesota

Gracing the head table at the Varsity Club dinner at the Hotel Statler were JOHN W. HAVERTY, secretary of the Varsity Club; JUDGE JOHN J. CONNELLY, director; and JOHN "BUD" GILLOOLY, sports writer of the Boston Record, who made a big hit with his bit of brevity.

Others of 1930 present were CHARLIE MURPHY, BILL SULLIVAN, FRANK TALLINO, JOHN HURLEY and JOHN DWYER.

CHARLES F. MURPHY, JR. has been promoted to Lieut J.G. in the U.S. Navy; shares an apartment with his fellow officers overlooking the Bosporus and has adopted a Catholic Orphanage in his spare time.

THOMAS L. KELLY, JR. made the Dean's list in sophomore Pre-Medical studies.

PAUL A. MAHONY, Jr. is wearing the gold and maroon colors of Boston College Track Team.

Drs. BILL SULLIVAN and TOM CAVANAUGH took their annual golfing vacation in the Southland in February.

Enjoying a get together in New York City over Washington's Birthday weekend were JOHN HAVERTY, JOHN DWYER, PAUL MAHONY and their wives. PAUL and Grace happened to be in New York for the Eastern Paper Convention. Mr. and Mrs. SIMON CONNOR also enjoyed the weekend in New York. On return from New York we met Dr. and Mrs. ALFRED MAHONY returning from a Florida vacation.

Participating in a panel discussion on juvenile delinquency, sponsored by the Holy Name Society of Saint Mary of the Hills Parish in Milton, at the January meeting were JUDGE J. CONNELLY, JOE McKENNEY and CHARLIE FITZGERALD. DR. BILL SULLIVAN, program chairman arranged this very successful meeting.

Class of 1930

104 contributing $5,307.00
John W. Haverty, Class Agent

Francis X. Bradley
Chaplain Thomas J. Burke, U.S.N.
William H. Butler, Jr.
James F. Carolan, M.D.
Norman A. Castle
Thomas J. Cavanaugh, M.D.
Peter F. B. Charlton, Assoc.
John R. Coleman
Hon. John J. Connelly
Rev. John M. Connolly
John J. Convery
Rev. John P. Cosgrove
Patrick F. Creedan
John V. Cunney, M.D.
James A. Devine, M.D.
Rev. John J. Donlan
Lawrence V. Donovan
John F. Dunn, Jr.
John F. Dwyer
Albert N. Farnham
John P. Farricy, Jr.
John T. Fitzgerald
John T. Foley, M.D.
Rev. George P. Gallivan
Rev. Edward S. Galvin
Francis W. Geary
Lawrence W. Gibson
John B. Gillooly
Walter J. Glynn
Dr. Robert J. Goldson
Rev. Joseph F. Gough
John J. Grandfield
William R. Green, M.D.
Donald R. Griffin
John F. Groden
Charles A. Harrington
Rev. Leo S. Harrison
John W. Haverty
Rev. Thomas M. Herlihy, S.J.
Charles J. Higgins
Francis H. Higgins, M.D.
J. Redmond P. Hoban
David E. Hockman
William J. Howard
John E. Hurley
John J. Keefe
Rev. Daniel J. Kelleher
Edmund L. Kelleher
J. Harold Kelley
Thomas L. Kelly
Daniel M. Killoran, M.D.
William J. Koen
Thomas W. Lawless
Walter J. Liberty
Arthur E. Lohan
Joseph B. McCabe
Rev. M. Ultan McCabe
Rev. Paul J. McCann
C. Albert McCarthy
Rev. John A. McCarthy, S.J.
Rev. John J. McDevitt
Rt. Rev. Donald A. McGowan
Francis J. McNulty
John F. McSweeney
Alfred V. Mahoney, M.D.
Charles J. Mahoney
Paul A. Mahony
William C. Manning
Robert F. Martin
Leo P. Moran
William J. Mulcahy
Charles F. Murphy
Francis C. Murphy
Chap. (Col.) James B. Murphy, U.S.A.
Leon J. O'Brien
Edward J. O'Neill
James F. O'Neill
Roger F. O'Sullivan
Rev. Herbert A. Phinney
Edward J. Powers
Joseph J. Pszenny
Robert A. Radochia
James J. Reagan, Jr.
Rev. Joseph L. Reilly
John F. Ridge
John F. Roche
David D. Ronan
Charles E. Rooney, M.D.
Very Rev. John J. Ryan
George F. Sawyer
George D. Spillane
Irving L. Stackpole
Rev. Daniel F. Sullivan
Garrett L. Sullivan, M.D.
John J. Sullivan
William J. Sullivan, M.D.
William M. Syran
Rev. Daniel J. Taglino
Frank B. Tallino
William E. Trainor, Jr.
Thomas A. Walsh
Joseph E. Welch
Joseph S. Whitehead, Jr.

'31

JOHN P. BARRY
370 Chestnut Hill Avenue
Brookline, Mass.

The Governor has appointed MSGR. FLANIGAN to the Board of Trustees of the Perkins School for the Blind. Congratulations!

FRANK DANEHY has been seriously ill in Washington. We hope he is well on the way to recovery. In addition, JOHN SHORK and FRANK JOHNSON, we understand are recently back on their feet after being laid up.

The KEVIN HERNS have enjoyed a well-deserved vacation at Acapulco.

FR. ED. CHANEY is coming up from Jamaica this summer for a richly deserved leave from his heroic work and may be reached through John Walsh, 26 Shornecliffe Road, Newton.

"POP" MULLANEY is putting a new lease on life into the Cub Scouts of the Presentation Parish.

FATHER JAMES McNIFF, "Padre CCD of South America", has taken over as director of the Confraternity of Christian Doctrine for all South America.

Look forward to an announcement on the Family Communion Breakfast.

E. P. DEVENEY
Granite Manufacturers
Granite - Marble - Bronze Monuments
664 Gallivan Blvd., Dorchester
GEN. 6-3857
EDWARD P. DEVENEY — Class 1931

ST. SEBASTIAN'S COUNTRY DAY SCHOOL

NONANTUM HILL,
NEWTON, MASS.

Preparatory School For Boys
OF GREATER BOSTON

Conducted by Priests of the Archdiocese of Boston

Offers Six Year Course Satisfying College Entrance Requirements

Grade VII to XII

Terms, Dining Hall Charges Included, $500 a Year

For Information write:—
RT. REV. CHARLES R. FLANIGAN, '31
St. Sebastian's Country Day School
HOOD ST., NEWTON Bigelow 4-1456

Class of 1931

129 contributing $6,580.00
Thomas W. Crosby, Class Agent

Edward A. Aaron
Leo F. Amrhein, M.D.
Anders T. Anderson
John P. Barry
Frank I. Bertsch
Lt. Col. Philippe P. Boas, U.S.A.
Austin J. Brosnan
Henry P. Burke
Joseph S. Burke
Edwin F. Butters, Jr.
Joseph F. Callahan
William J. Callahan
Donald E. Carey
Edmund L. Carey, M.D.
Theodore R. Cass
John E. Chisholm
Charles I. Clough
William R. Coleman
George W. Condon
Arthur J. Conway
David F. Conway, M.D.
Thomas W. Crosby
John P. Curran
Kenneth V. Dalton, M.D.
Rev. James S. Dalton
W. Ewald Dawson, M.D.
Preston A. DePlacido
Edward P. Deveney, Jr.
William J. Devlin, M.D.
William G. Doherty, Assoc.
James B. Dolan
Thomas G. Dolan
Dr. George J. Donahue
Rev. William J. Donlon
Joseph F. X. Donovan
Jerome Doyle
Patrick J. Droney
Wilfred J. English
George F. Evans
Joseph F. Feeney
Charles J. Finn
William P. Finnegan, M.D.
John A. Finnerty
Albert J. Fitzgerald
Richard H. Fitzpatrick
Rev. Edward B. Flaherty
Rt. Rev. Charles R. Flanigan
Thomas J. E. Foley
Philip B. Gaudet
John C. Gill
Julien C. Gingras
Paul A. Golden
Richard J. Gorman, M.D.
John J. Greene
Rev. Thomas F. Griffin
Solomon G. Hajjar, M.D.
John M. Harkins
Rev. Peter F. Hart
Charles V. Hayes
John F. Healy, M.D.
Lawrence G. Healey
William R. Helfrich, M.D.
Kevin P. Hern
Thomas J. D. Horne
Frank A. Hurley
Francis X. Johnson
Very Rev. Philip J. Kearney
Joseph J. Kelleher
Frederick C. LaBrecque, M.D.
Paul LaJoie
Edward V. Lahey
Eugene F. Lawlor
Arthur F. Leddy
Rev. William J. Linehan
James E. McCabe
Rev. Charles A. McCarthy
Charles C. McCarthy
T. Joseph McCook
Thomas F. McCready
Joseph H. McDonald
Rev. Paul J McGovern
Rev. William J. McLean
John E. McNealy
Donald E. MacDonald
Edmund E. Maddock
Thomas A. Maguire
James S. Manley, M.D.
Vincent C. Manni
John D. Marr, Jr.
Very Rev. George O. Mason
Thomas F. Meagher
Rev. Francis X. Meehan
Albert J. Morelli
John C. Mullaney
Joseph P. Mullen
Capt. Charles S. Mullin, Jr., (MC), U.S.N.
John J. Murphy
Charles P. Nolan
Rev. Arthur I. Norton
Thomas F. O'Brien, Jr.
Rev. Daniel J. O'Connell
Rev. Edward T. O'Connell
George L. O'Connell
Lt. Col. Herbert J. O'Connor, U.S.A.
Thomas J. O'Loughlin
Salvatore P. Palmieri, M.D.
Rev. Ernest P. Pearsall
George J. Philpott
John F. Powers
Francis A. Romeo
George J. Rowlinson
John T. Ryan
Laurence F. Sanford
Joseph P. Shea
Rev. Robert W. Shea
John W. L. Shork
Eugene F. Smith, M.D.
John J. Sullivan
Joseph T. Sullivan
Robert D. Sullivan
Mario E. Tarallo
Charles H. Taylor
John F. Temple
Edwin F. Trueman
John M. Walsh
William H. Wallace
Rev. William W. Wallace
Bartholomew M. Welch
Most Rev. John J. Wright, D.D.

Golf - Tennis - Baseball - Football

Athletic Supplies for all

"Bucky" Warren, Inc.

150 HIGH STREET, BOSTON

HA 6-7618

JOHN W. (Bucky) WARREN '33
W. JOSEPH SWANSON

Hockey-T.Tennis-Basketball-Badminton

'32 JOHN P. CONNOR
24 Crestwood Circle
Norwood, Mass.

The Class lost one of its most beloved and loyal classmates recently, when our dear friend EDWARD "RED" REARDON passed away to his Eternal Reward. "RED" was buried February 12, from Sacred Heart Church in Roslindale. The Mass was celebrated by Father Nowlin, S.J., assisted by Father Joseph Connor, S.J. Among the honorary Pall Bearers were: ED GALLAGHER, FRAN CURTIN, ED HURLEY, FELIX ALBANO, JIM HEGGIE, JOHN RAWLINSON, ALLAN BYRNE and JOHN CONNOR. May he rest in peace.

PETE QUINN is now with the First National Stores, in an executive capacity.

Glad to hear JOE SOLARI is well again after recent sickness.

CLIFF CASHEN is now in Sales & Service Dept. with N. E. Tel. & Tel.

REV. PAUL RATTIGAN is the Spiritual Director of the students at St. John's Seminary, Brighton.

Class of 1932

145 contributing $15,717.90
Very Rev. James T. Cotter, Class Agent

Felix F. Albano
Joseph W. Andrews
Rev. Eugene J. Bailot
Robert E. Barry
Rev. Sidney H. Bayers
John P. Birmingham
Dr. Michael L. Bonaccorso
Hugh J. Bonner, Jr., M.D.
Paul L. Boulton
Joseph J. P. Boyle
John T. Bresnahan
John D. Brooks
Rev. Edmund E. Buckley
George V. Burke
Allan C. Byrne
Daniel F. Cahill
John J. Callahan
John V. Callahan
Dr. Charles P. Callery
William L. Cannon
Thomas S. Carey
Rev. William C. Carroll
Clifton J. Cashen
Edward B. Cass
Rev. Jeremiah J. Collins
John J. Collins
Richard J. Connelly
John P. Connor
William T. Connor
John A. Conroy
Peter L. Contardo
Rev. Robert M. Costello
Joseph A. Costrino, M.D.
Daniel J. Cotter
Very Rev. James T. Cotter
Thomas J. Crane
George E. Crimmins
Rev. Thomas J. Croke
Rev. Thomas J. Crowell
Very Rev. John F. Cuffe
Francis H. Curtin
George T. Curtin
In Memory of James P. Curtin
Christopher J. Cutler
Peter C. Davis
Bernard E. Dee
Edward A. Densmore
Joseph E. Devine
Philip H. Diehl
Frank A. DiPesa
Rev. James P. Donohue
James C. Donovan
Henry J. Downes
Jeremiah J. Downey
William S. Downey
Edward C. Driscoll
Walter M. Drohan
Gordon F. Dunn
John P. Dwyer
William J. Egan, M.D.
Thomas M. Feeney, M.D.
Rev. Francis W. Finnegan
Arthur L. FitzGerald, M.D.
Rev. William J. Fitzgerald
Rev. William J. Flanagan
C. Glynn Fraser
Charles E. Frazier, Jr.
Edward M. Gallagher, Jr.
William H. Galvin
Gunnar E. Haugh
James J. Heggie, Jr.
Edward J. Herlihy
Joseph T. Hernon
Rev. Cornelius J. Hogan
Edward F. Hurley
Daniel J. Kelleher
John W. Kelley
E. Gerald Kelley
Joseph S. Kelly
Albert P. Kiburis
Arthur C. King
James R. Lane
Carl W. Liddy
Joseph P. Lynch, M.D.
Mark J. Lynch
Thomas H. Lynch, Jr.
Rt. Rev. Daniel T. McColgan
William J. McDonnell, Jr.
Joseph B. McKenna, M.D.
John F. McManus, M.D.
M. Paul McSweeney
Rev. Vincent J. Mackay
Charles H. McLaughlin, M.D.
Daniel A. Maguire
Edward W. Mannix
Frederick A. Meier
Joseph B. Merrick
Rev. Frederick J. Minigan
John F. Moakley
Rev. Joseph P. Monahan
Gerard W. Moore
John J. Moran
George E. Morris, M.D.
Francis C. Moynihan
Lester A. Murphy
William S. Nerone, M.D.
Ralph T. Noonan
William M. Noonan
Richard S. T. Nugent, M.D.
Arthur J. D'Brien
Rev. John M. O'Brien
Philip E. O'Brien
Frank M. O'Connor, M.D.
James T. O'Dowd
Stephen L. O'Malley
Guido A. Palumbo
John G. Patten
In Memory of James J. Phelan
Rev. Vincent J. Piscitelli
John A. Quigley, M.D.
Peter C. Quinn
William J. Rafferty
Rev. Paul V. Rattigan
Edward P. Reardon
George H. Reynolds
F. Alvin Ricci
Francis W. Rice
Joseph F. Rogers
Emil J. Romanowsky
John T. Rowlinson
John R. Sennott
Rev. Daniel F. Shalloo
George W. Shine
George W. Shinney, Jr.
Nathan E. Silbert, M.D.
Rev. George F. Smith
James E. Spellman
Andrew E. Spognardi, M.D.
Henry F. Sullivan
Thomas M. Tierney, M.D.
Anthony A. Vanaria, D.M.D.
Rev. John F. Welch
Joseph V. Wilson
Dr. Edward F. Yurkanis
Anonymous

'33 JOHN P. HANRAHAN
6 Hawthorne Road
Lexington, Mass.

The opening kick-off in our long awaited 25th Anniversary celebration took place on February 18 at Alumni Hall in the form of a buffet-dance, chairmanned by HENRY FITZGERALD and attended by a goodly number of '33ers and their wives. It was a gay time for one and all, and augurs well for future events.

Planned for the future are a Class Dinner in March; a dance in April; for May, a family spiritual observance; all topped off by Alumni Week in June, highlighted by our 25th Anniversary Gift to the College.

FATHER WILFRED BOUVIER, S.J. is preparing a revised In Memoriam list of deceased classmates to be distributed shortly.

Fund Captains will soon be making their calls soliciting your gift to the 25th Fund.

How much should I give? How much is expected? A ready answer to the foregoing questions is to be found in the schedule of suggested gifts which was appended to the Class Committee letter of February 13. It is earnestly hoped that your generous participation in the Fund Drive will enable us to reach our goal of $25,000.

Class of 1933

105 contributing $5,971.00
J. Raymond Callen, Class Agent

Rev. C. Albert Abracinskas
Vincent A. Andaloro, M.D.
William F. Baker
Arthur L. Ballou
Daniel J. Barton
Laurent A. Bouchard, D.M.D.
John J. Brennan
John H. Broughman
Paul J. Brown
W. Henry Burke
Edward J. Burns
Lawrence J. Cadigan
John F. Cahill
J. Raymond Callen
Edward G. Carey, M.D.
John B. Carr
David T. Casey, M.D.
William V. Connelly
James M. Connolly
Matthew T. Connolly
Christopher C. Conway, M.D.
John A. Conway
John J. Costello
John F. Cotter
Rev. James J. Cullinan
Thomas W. Cook
Rev. John F. Daunis
Francis J. DeFreitas
Rev. Gerald D. Desmond
Daniel A. Dimond, Jr.
Joseph W. Dolan
Rev. John M. Donelin
Gerard B. Doyle
Rev. Thomas A. Dwyer
Christopher J. Fay
Peter G. Fallon
Rev. Albert G. Fairbanks
Henry C. Fitzgerald
James J. Foley
Rev. John E. Foley
Roland F. Gatturna
Joseph H. Gibbons
Bertram C. Gleason
Vincent D. Gori
Robert E. Grandfield, M.D.
Rt. Rev. Christopher P. Griffin
Cdr. Terence M. Griffin, U.S.N.
Joseph F. Henry
Rev. Edmund M. Higgins
William M. Hogan, Jr.
Thomas J. Horan
Thomas J. Jones, D.D.S.
Robert J. Jordan
Leo B. Keegan
Eugene W. Kenney
Bernard J. Kiernan
Albert F. Landrigan
Francis J. Lang
C. Joseph Licata
Thomas J. Lyons
William F. McCarthy, Jr.
Eugene J. McDonald, M.D.
Walter T. McDonald
Lawrence F. McDonnell
Andrew J. McGlynn
James L. McGovern, D.M.D.
Philip J. McNiff
John J. Mackin
John F. Mahoney, Jr.
Salvatore J. Messina, M.D.
Thomas J. Molloy
John B. Moran
John F. Moynahan
William H. Mulherin
Owen C. Mullaney, M.D.
William J. Murdock
Robert J. Murphy
John A. Needs
Edwin R. Nolan
Norbert C. Nyhan
John Reid O'Brien
Charles W. O'Brien
Francis J. D'Brien
John J. Patterson
Robert J. Perchard
Luke A. Petrocelli
John S. Quinn, Jr.
William J. Reagan
Paul A. Reynolds
Rev. Thomas P. Ridge
Mario J. Romano
Dennis F. Ryan
William A. Ryan
Rev. Joseph F. Shields
John F. Sullivan, M.D.
Timothy M. Sullivan
William J. Sullivan
John E. Tellier
John E. Thompson, M.D.
Rt. Rev. Peter F. Touhy
Francis X. Walsh, M.D.
James J. Wlash
Ralph F. Ward
John W. Warren
Gerald A. Wheland

'34 DANIEL J. CRONIN
54 Arborway, Jamaica Plain

TOM CALLAHAN has his own public relations firm and, in addition, edits the "Government Research and Reporting Service." Tom resides in Belmont and has a six year old son, Tom, Jr.

GREG SULLIVAN has resigned his position as manager of the Home Indemnity Insurance Company to enter full-time practice of the law with his brother, J. Burke Sullivan, at 73 Tremont Street, Boston.

FRANK FARRENKOPH is Supervisor of Education for Massachusetts Department of Education. Frank has three children, the oldest is a junior at Boston College High and lives in Saugus.

JERRY O'CONNOR, John Hancock vice-president, has three sons at Boston College High School. Jerry is the most likely member of the class to make the Alumni News cover on our twenty-fifth anniversary next year. He has eleven children.

The sympathy of the class is extended to the widow of DAN O'BRIEN of Milford who passed away last month. Dan was a very successful attorney in the town. He is also survived by three small children.

Among the members of the class whom this correspondent spotted at the Varsity Club dinner in January were: TIM DONOHUE, BILL CARR, LOU MUSCO, JIM FAY, HERB CRIMLISK, BOB GLENNON, JOHN DONNELLY and DR. JOHN McGILLICUDDY.

DR. NICK FIUMARA of Belmont has been elected president of the Massachusetts Public Health Association. He is also secretary of St. Luke's Guild of Physicians.

FRANK NOONAN has recently been made Director of Dealer Sales for the Boston Gas Co.

Class Agent, CHICK ARTESANI sends his thanks to the class for the excellent showing in the Stadium Fund drive. Chick is the Majority Floor Leader in the Mass. House of Representatives.

Class of 1934
104 contributing $18,561.00
Charles J. Artesani, Class Agent

John G. Ahearn
Rev. Charles E. Anadore
Charles J. Artesani
David S. Ascher, M.D.
John M. Barry, M.D.
Charles G. Boyce
Paul J. Boylan
Rev. Thomas F. Brosnan
Reynold L. Brown
Francis X. Burns
Rev. John A. Cantwell
Nazzareno P. Cedrone
Dwen L. Clark
John F. Conlin, M.D.
Rev. John J. Cogavin, Jr.
Rev. Russell J. Collins
Walter M. Costello
David R. Corey, M.D.
Herbert L. Crimlisk
Edward V. Cronan
Daniel I. Cronin
Gerald E. Cummings, M.D.
Timothy L. Curran, M.D.
John W. Dacey, Jr.
Rev. Russell H. Davis
Rev. John B. Day
Rev. Charles F. Dewey
Ralph DiMattia
William F. Dinn
John Donnelly
Timothy H. Donohue
Rev. Francis A. Doherty
Rev. Martin J. Dolphin
Rev. Charles F. Downey
James F. Dunn
John E. C. Durant, M.D.
Charles H. Duston, M.D.
James J. Earls
Alphonse B. Ezmunt
James J. Fallon, Jr.
James J. Fay
Edawrd F. Fitzgerald, M.D.
Nicholas J. Fiumara, M.D.
Rev. John J. Fogarty
Patrick B. Ford
Robert J. Glennon
Edward A. Gough
Joseph F. Gould
John F. Hannon
Stephen J. Hansbury
Raymond T. Harrington
John J. Hurley
Roy J. Jensen
William J. Joyce
Stanley J. Jundzil
Dr. James S. Kavanah
George W. L. Keleher
Edmund J. Kelly, Jr.
Edward N. Kelly
Walter A. Kelly
Herbert A. Kenny
P. Joseph Killelea, Jr.
James J. Kilroy
Anthony J. LaCamera
Anthony M. Lewis
Dr. Arthur W. Lyons
Frederic W. Lyons
James E. McCluskey
George R. McCue
William H. McDonald
John J. McGillicuddy, M.D.
Arthur J. McLaughlin
George F. McLaughlin
John E. McManus
Charles V. Manganelli, M.D.
Theodore N. Marier
George F. Miller, M.D.
Robert W. Miller
James B. Mullin
Rev. George E. Murphy
Raphael J. Murphy
William J. Murphy
Louis F. Musco
Rev. William J. Noonan
Daniel J. O'Brien
Laurence A. O'Brien
Lenahan D'Connell
Jeremiah W. O'Connor
Robert F. Ott
Guarino Pasquantonio
William J. Quinn
John J. Reardon
Rev. John A. Saunders
John F. Shea
Roger T. Shea
Rev. John J. Sheehan
Gerald J. Slamin
Thomas R. Sullivan
Arthur E. Taddeo, M.D.
Rev. John J. Tierney
Robert P. Toland
Rev. John F. Wallace
Rev. George J. Williams
John P. Woods

'35 EDWARD J. O'BRIEN
64 Cedar Street, Wollaston

The condolences of the Class are extended to the family of JOHN BURKE who died March 31st. John was a teacher in the Cambridge School System.

Sympathy is extended to FRANK CRIMMINGS on the death of his mother, and to FRANK GOOD, whose father recently passed away.

The sympathy of the Class goes out to FATHER CLARENCE BOUCHER, whose father died since our last issue.

He of the boundless energy and organizational acumen is still giving his all for Boston College. JOHN GRIFFIN, after a most successful regime as President of the Alumni Association, will now assume the duties of Chairman of the Alumni Fund. If a member of the Class can thus demonstrate his continued and unswerving devotion to Alma Mater, we should one and all give him our immediate cooperation and assistance.

DR. JIM McDONOUGH, by his interest and activity on the Alumni Board, has proved the wisdom of all who chose him as a member.

JOHN BURKE, Sub-Master of Lowell School in Boston, has for years been a vital member of the board which is renowned for its study of juvenile delinquency at Harvard Law School.

RALPH WHELAN, Executive Director of the New York City Youth Board, and who spoke in Boston recently before the Catholic Alumni Sodality under the aegis of Dan Holland, has often attested to the accuracy of the findings of the board on which John Burke is serving so diligently.

DR. DICK MALONEY, who was formerly situated on Bay State Road, now has offices in his own Medical Building opposite Saint Theresa's Church in West Roxbury.

JOE CURRAN is now connected with the Chrysler-Plymouth Dealership of Swift and Bachman on Hancock Street in North Quincy.

WALTER SULLIVAN is Chairman of our Annual Class Dinner, which will be held next May 28th. This is ample notice for you to mark on your calendars that there is only one place you will be on the evening of that date, more of which anon.

Class of 1935
115 contributing $6,391.00
Albert J. Morris, Class Agent

Ralph T. Ambrose
Edward H. Barry, D.M.D.
Raymond L. Belliveau
Rev. Clarence R. Boucher
Milton C. Borenstein
John A. Burke
Charles G. Callahan
Edward M. Cardillo, M.D.
William F. Carney
George B. Cavanaugh
Leo S. Chane
Francis P. Ciampa, M.D.
John W. Churchward
Milton Cohen, M.D.
James E. Connolly, D.D.S.
Michael F. Collins
Francis J. Crimmings, M.D.
Robert P. Curran
John C. Daly, Jr.
Eli J. Darveau, D.M.D.
Dominic J. DeStefano, Jr.
Eugene F. Donaldson
Paul V. Donohoe
Robert A. Donovan
Thomas F. Dowling
Rev. John J. Downey
Robert F. Duffy
William M. Duffy
Rev. Paul G. Dugan
Daniel F. Dullea
Henry P. Fallon
Charles M. Featherstone
William J. Fitzsimons
George V. Flavin
John E. Flynn
Edwin L. Forbes
William J. Gallagher
Richard J. Gaiero
John R. Gately, M.D.
Horace M. Gerson
Santo A. Giampapa
William H. Giblin
Francis J. Good
Charles L. Greeley
William J. Greenler, Jr.
John J. Griffin
John A. Halloran
Rev. James P. Hart
John J. Healy
James J. Hinchey
Daniel G. Holland
John B. Honahan
Paul D. Hurley, M.D.
John E. Joyce
William A. Kean
Thomas H. Kelly
William J. Landrey
Francis H. Liddell
Daniel F. Loughoy
Rev. John J. McCarthy
Peter A. McCauley
Edward X. McColgan
John F. McCurdy
James F. McDonough, M.D.
Timothy V. McDonough
John M. McIver, M.D.
William F. McNiskin
John J. McNulty, M.D.
Francis X. Maguire
Richard C. Maloney, D.D.S.
W. Wallace Matheson
Robert N. Mead
John B. Miele
Edwin T. Mitchell
Albert J. Morris
James J. Mullen
Andrew F. Murphy
Francis J. Murphy
William C. Nash, M.D.
John V. Nicholson, D.D.S.
Richard J. Norton
Edward J. D'Brien
Thomas F. D'Brien
Gerald T. O'Hara
Henry W. Ohrenberger, M.D.
Rev. Edward J. D'Keefe
Francis X. O'Loughlin
John F. O'Neill
Daniel J. Pendergast
Raymond J. Perry
John C. Pestier
James M. Peters, M.D.
Dr. George E. Quigley
Joseph G. Riely, M.D.
Daniel W. Riordan
Albert J. Rooney
Joseph C. Ryan
Thomas I. Ryan
Gerald M. Shea
James P. Sheehan
Anthony J. Stasium
Dr. James B. Sullivan
J. Jerome Sullivan
Walter F. Sullivan
Rev. John L. Taglino
Edward M. Walsh, D.M.D.
Louis J. Walsh
Hubert W. Ward
Francis A. Welch
Russell A. Welch
Rev. J. David Welsh
Gerald J. West
James D. Wheoley
Robert J. Wynne

Class of 1936
95 contributing $3,779.DD
George F. Mahoney, Class Agent

Charles J. Abizaid
Henry G. Beauregard
Paul M. Bresnahan
Neil P. Bulman
J. Albert Burgoyne
John A. Burke, M.D.
John G. Burke
Robert F. Cahill
Very Rev. John P. Carroll
Joseph T. Clougherty
William J. Collins
Robert V. Condon, M.D.
George J. Coogan
Joseph E. Cosgrove
Randyl P. Cournoyer
Joseph E. Dacey
Rev. Joseph G. Deacon
Rev. Louis J. Delahoyde
Patrick J. Dempsey
John F. DiNapoli
Dennis L. Dooley
Thomas A. Duffy
Sidney Dunn
Vincent A. Esposito
Edward L. FitzMaurice
John J. Fiumaro
Paul F. Flaherty
Rev. Ambrose B. Flynn
Anthony P. Flynn
Albert R. Fulchino
Edward P. Galligan
Victor H. Galvani
Frederick J. Garrity
Paul F. Gaughan
George M. C. Goodwin
Brenton S. Gordon
Stephen E. Hart
Joseph M. Harvey
Rev. John D. Hausman
William G. Hayward
A. Francis Hilbrunner
Raymond P. Hogan
Frederic M. Howard, M.D.
Christopher A. Iannella
William E. Izzo
William V. Jeselonis
Frank J. Jordan, M.D.
Thomas A. Keane
Rev. James J. Keating
Bernard F. Kelley
Joseph H. Killion
Thomas H. Killion
Rev. Walter W. Lavin
Paul C. Leonard, M.D.
Patrick A. McCarthy
Walter J. McDonough, M.D.
Edward M. McGovern
John J. McLaughlin
Rev. John J. Maguire
George F. Mahoney
John J. Mahoney, Jr.
William H. Merigan
Dr. Edward M. Merrick
Charles P. Miller
Richard E. Mulcahy, M.D.
Peter J. Mullen
Thomas H. Murray, M.D.
Rev. Thomas A. Navien
Edward A. Ochs
Frederick P. O'Connell
Robert J. D'Hayre
James E. O'Hearn
James J. D'Leary, Jr., M.D.
Thomas P. D'Neill, Jr.
Cornelius W. Dwens
Gennaro G. Pagliuca, Jr.
Robert A. Potenza
Paul V. Power
R. William Provenzano, M.D.
Timothy F. Ready
Charles J. Richardson
Rt. Rev. Lawrence J. Riley, S.T.D.
Frederick W. Roche
John F. Roche, Jr.
William F. Ryan, M.D.
William H. Ryan
Brendon Shea
James F. Slattery
Donel R. Sullivan, M.D.
Rev. George V. Sweeney
Edmund L. Toomey
Philip A. Tracy
Robert F. Welch
Vincent A. Wenners
Rev. John D. Zuromskis

'37 ALBERT J. SULLIVAN
6 Powder House Terrace
Medford, Mass.

Had a long letter from PAUL J. COUGHLIN'S wife, Claire. Much to report! announced the September birth of a 10 lb., 22 inch boy—their tenth—on the 51st wedding anniversary of the paternal grandparents. Their oldest boy entered Pontifical College Josephinium, Ohio, last Fall. Paul, among other things, is visiting professor in the pre-med department at Tallahassee. Though still in general practice and doing obstetrics and gynecology, he's knee-deep in research—the first results were printed in the Florida Academy of Science Journal. Claire also says how much they miss not having Grace and STAN DRISCOLL in Daytona.

More tid-bits:— RICHARD McSHANE KELLEY has some time since joined Sullivan, Stauffer, Colwell and Bayles, Inc., prominent New York advertising agency, as vice president and account supervisor.

ALBERT T. TORTOLINI, student-athlete and member of Cross and Crown,

is handling purchasing for General Electric in Lynn.

RICHARD S. SANDERSON is newly elected president of the South Middlesex Bar Association. Dick is still Assessor in his native Natick.

JAMES F. DRONEY, for many seasons a feature writer with the Lowell Sun, is now a staff reporter for the Boston Daily Record. Responsible for furthering college dramatics in our day, Jim won a motion picture tryout you'll recall.

Father RALPH HARVER, once of Brookline, is still assistant pastor at St. Paul's parish in Los Angeles.

BILL HUXLEY, happy Hingham daddy of six, is now with Barclay, Brown and Jones, Inc., Food brokers.

J. LAURENCE PHALAN, cutting a neat financial swath as our new Class Agent, it says in a nice note from Larry that J. Laurence Phalan Associates are specialists in housing market, urban redevelopment and community facilities research in Medford.

The Rev. MEYER TOBE, S.J., assisted with four other Jewish priests at the Jubilee Mass of still another convert Judaism, according to the Register published in Denver, Colorado, PETE VERACKA tells your scribe.

WILLIAM H. SULLIVAN, Jr. was just made president of Metropolitan Coal and Oil Company.

BENEDICT T. HINES is moving his foot-loose typemachine again, this time to 10 Beach Street, Cohasset, where Ben and the Mrs. will reside five minutes from the New Haven RR Station, a good mashie-niblick from the beach, but still within range of inquiring newsmen. Who says industrial PR is a soft touch, eh?

BEN has been appointed by President George Alpert to be Chapter Chairman for the New Haven Railroad in the coming First United Fund Drive. Ben also reports that he sees slim JOHN HERLIHY of Roslindale occasionally going in the opposite direction running for trains.

JACK BURGESS, now a lawyer, is investigating for Uncle Sam here in Boston.

Helen and BILL VALODE now have five children—four girls and one boy. Bill is still with the Highland Park School System as Assistant Director of Adult Education. He now has his doctorate in Education.

And JOE BARRY has a new son (3rd, 2 daughters) Stephen. Yours truly was godfather for number 4, Joan.

Class of 1937

117 contributing $3,338.DD
J. Laurence Phalan, Class Agent

In Memory of Edward R. Ahearn
Clement C. Archer
John G. Barrett
Rev. Henry F. Barry
Joseph C. Barry
John J. Black
Eugene L. Bonner
John J. Bonner
James A. Bragan, M.D.
Rev. Robert E. Brennan
Robert J. Brennan, M.D.
John J. Burgess
Rev. David M. Burke
Rev. Leonard J. Burke
John N. Burns
William A. Carey, M.D.
Frederick P. Carmody
Carl J. Caroselli
Edward J. Cavan
Lawrence H. Chandler
Arthur Ciampa
Arthur C. Conley
John J. Conlon, Jr.
William F. Costello
Paul J. Coughlin, M.D.
John D. Crimmings
Lt. Col. Eugene S. Cronin
John J. Cronin
George E. Curtin
Charles P. Daly
Thomas F. Davin, D.M.D.
Victor E. DeRubeis
Angelo A. DiMattia
James D. Doherty
William A. Doherty
John W. Donahue
Thomas F. Dorsey
Philip F. Doyle, D.D.S.
James T. Dunn
Arthur E. Durkin
Charles G. Fallon
Antilio F. Ferdenzi
Francis A. Fiekers
John F. Fitzgerald
Joseph F. Fleming
Francis F. Ford, M.D.
Sidney B. Fox
Michael J. Frasca, D.M.D.
John T. Galvin
Thomas E. Gaquin
Rev. John J. Geegan
James A. Gildea
Paul N. Giroux
John J. Gleason
Fred A. Gargone, Jr.
Joseph L. Gormley
Stephen J. Graham
Rev. George B. Gray
Rev. Daniel H. Hannigan
Benedict T. Hines
Gerald F. Hogan, M.D.
William F. Huxley
Rev. John P. Keilty
Arthur N. Kelly, M.D.
Richard M. Kelly
James L. Kenney
Vincent C. Keough
Joseph F. Kern
James V. Lavin
Seymour B. Levin
John W. Lingos, M.D.
Rev. John J. Linnehan
John F. Loughlin, M.D.
Francis H. McCabe
John V. McCarthy
Thomas L. McDermott
George A. McDonough
George F. McGunnigle, Jr.
James H. McInerney
John C. McManama
Rev. Paul J. McManus
Hugh E. Mahoney, M.D.
Rev. Thomas W. Moriarty
Paul T. Mulloy
Francis E. Murphy
James E. Nolan
Donald G. M. Nyhen
Joseph A. O'Brien, M.D.
Joseph P. O'Brien
John J. D'Day, M.D.
John L. D'Hara, M.D.
Paul E. Partridge
J. Laurence Phalan
Edward J. Phillips, Jr.
Robert D. Provasoli
Alexander A. Pszenny
Chap. (L.Cdr.) John M. Quirk, U.S.N.
Rev. John P. Reilly
Joseph M. Richards
Charles M. Roughan, Jr.
Joseph F. Ruttle
Thomas A. Saint
Rt. Rev. Robert J. Sennott
Joseph J. Shapiro, D.M.D.
James T. Shaughnessy
Albert J. Sullivan
Michael H. Sullivan
Lt. Col. Thomas A. Sullivan
Timothy F. Sullivan
William H. Sullivan, Jr.
Burchill T. Sweeney
William H. Thomas
Albert T. Tortolini
Peter G. Veracka
Aldo G. Verde, M.D.
Thomas H. Wall
Joseph A. Walsh
Stephen A. Witham

'38 THOMAS F. TRUE, JR.
37 Pomfret St., W. Roxbury 32

On Saturday, January 4, we were shocked to learn of the sudden death of ED TOOMEY. He had been at his desk Thursday, was stricken and admitted to the hospital Friday and died Saturday. The throngs who turned out to pay their last respects to Ed were a tribute to his popularity. We have lost one of the most loyal members of our class. The success of our recent Fathers and Sons Sports' Night was largely due to his efforts in getting prominent sports personalities to attend. To his wife, Connie, and their seven children, we extend our sincere and heartfelt sympathy.

Our class president, JIM O'HARE recently had another addition to his family — another daughter — now three boys and three girls. Jim has called several executive committee meetings to organize a program for collecting contributions toward our 25th Anniversary Gift to the college. Although that date is over 5 years away the reason for starting now is that by giving smaller amounts periodically, we won't be called upon to make a larger contribution, commensurate with what a 25th year gift should be. The Class of '38 will have the added incentive that this same year will also mark the 100th anniversary of the founding of the college. The response to these committee meetings has been very enthusiastic and we already have a substantial sum in our treasury. JOHN DROMEY'S advice in lining up this program has been very helpful. Literature will be sent to all members of the class outlining suggested methods of contributing. Anyone who wishes to help us get started can do so now, by sending it to Bob Curtis, 45 King Street, Dorchester. Checks should be made payable to the Boston College 1938 Fund. All gifts will be acknowledged.

This coming Alumni Day will be the 20th anniversary of our graduation. Plans are being formulated for us to fittingly celebrate this occasion.

Class of 1938

113 contributing $3,376.DO
Robert D. Callahan, Class Agent

Frank W. Albani
Daniel A. Barry, Jr.
Paul M. Bartholomew
William B. Bergen
Charles T. Birmingham, Jr.
Hugo P. Blandori
James F. Blute, M.D.
Arthur F. Buckley, M.D.
Thomas H. Buckley
Edward T. Cady
James E. Cahill
Charles H. Callahan
Robert D. Callahan
James D. Casey
James J. Casey, Jr.
John P. Castelli
Henry J. Chiarini
William J. Clifford, M.D.
James J. Condon
Albert J. Connelly
John P. Connolly
Robert Connolly
Francis J. Corbett
Edward S. Corrigan
Rev. James A. Cosgrove
Thomas F. Cosgrove
Joseph M. Creed
Paul J. Cunniff
Robert E. Curtis
James W. Dailey
James E. Davis
James R. Doherty
Charles A. Donelan
Eugene H. Dorr, Jr.
Joseph W. Downes
Rev. George F. Everard
Thomas J. Fay
L. E. Frederick Fenaux
William D. Finan
Francis X. Finnegan
John F. Finnerty
James A. FitzGerald, M.D.
John P. Fitzgerald
Cdr. Robert J. Fleming
Daniel P. Foley
Mark R. Foley
William J. Gannon, Jr.
John P. Gately
Lt. Alan R. Gibbons (Chc.) U.S.M.C.
Richard M. Gill
William P. Gorman
Thomas F. Greene, M.D.
John F. Guthrie
Joseph P. Hartigan
Francis A. Hunt
John C. Janusas
John L. Kelly, M.O.
Paul J. Kelly
Charles D. Kimball
Rev. Edward F. King
Lt. Col. John J. King
Myles C. King
Alfred B. Knasas
Frederick L. Landrigan, M.D.
Dliver LaRonde
Ralph J. Luise
Harry L. Lynch
William A. Lynch, M.D.
William E. McInerney
Rev. John A. McLaughlin
Cdr. Francis J. McMahon, (MC), U.S.N.
Rev. John J. McMahon
Rev. John J. McManmon
Thomas J. McNamara, M.D.
John J. McNeil, M.D.
Peter A. Maffeo, M.D.
William F. Mahoney
Anthony M. Maiella, M.D.
John F. Mannix
Capt. Joseph F. Marshall
John B. Morris
Paul V. Mulkern
Rev. Robert E. Murray
Robert W. O'Connell
Arthur T. F. O'Connor
James M. O'Hare
Rev. Mimie B. Pitaro
Joseph G. Power
Joseph H. Powers
William B. Prior
George A. Reinhalter
Mario J. Roscio
Francis R. Ryan
Henry S. Ryan
Paul L. Schultz
Very Rev. Francis J. Sexton
Rev. Peter A. Shakalis
Vincent H. Shamirian
John E. Shaw, M.D.
Francis J. Solari
Eugene P. Soles
Rev. Leonard F. Stanton
Richard H. Stanton, M.D.
Francis G. Stapleton
Francis E. T. Sullivan
John J. Sullivan
Edward A. Supple
Rev. Paul H. Sweeney
Rev. David A. Sylvester
Maj. William I. Taylor, U.S.M.C.
Edward W. Toomey
Francis L. Toomey
Thomas F. True, Jr.
John J. Williams
Anthony P. Williamson

'39 THOMAS F. TURNAN
59 Broadway, Arlington 74, Mass.

Editors come and go but it seems there is always a Thirty-Niner in there somewhere. The latest comer is Father GEORGE WHITTAKER who, in addition to teaching physics at St. Mary's Academy and writing pamphlets, is editor-in-chief of the "North Country Catholic," diocesan paper published in Ogdensburg, N.Y. The most recent goer, of course, is BILL FLYNN now Director of Athletics who still manages to get around. As a member of the NCAA television committee Bill attended the Chicago meeting which determined that association's policy and program for the 1958 football season. The littlest Flynn, a very recent arrival and fifth boy of six children, is called Christopher.

The cowboy influence makes itself felt, too. The Boston Pilot of Nov. 30 had a striking picture of FR. JAMES McNIFF, M.M. on horseback, complete with sombrero and boots. Fr. Jim, now Director of the Confraternity of Christian Doctrine for all South America with headquarters in Bogota, Colombia, is a veteran of 13 years in the bush country.

We are certain the sequence is only accidental but we must report that the proposed increase in postal rates followed a Postal Management Seminar instigated, at least in part, by one Thirty-Niner and staffed by two others. PAUL NEEDHAM arranged with the College of Business Administration at the Heights to conduct the week-long session in Groton, Mass., and Prof. PAUL DEVLIN and Dr. JOHN DONOVAN participated. In Washington D.C. Dr. Donovan more recently presented a paper, "The American Catholic Hierachy: A Social Profile" before the American Catholic Sociological Society which named him president. He had served previously as vice-president and director of research. Not necessarily the outcome of the abovementioned postal seminar but a fact, nevertheless, WILLIAM P. FORD has been promoted to Foreman of Mails in the Boston District and assigned to the Back Bay Annex.

Announcements of additions and

changes since last edition seem to center in medical ranks this issue. The JOHN MONAHAN'S second boy arrived, making two of each; the ARTHUR SULLIVAN'S fourth child is their first boy and the AL BRANCAS tell us that their newest boy, Donald, makes it four boys and one girl in their family. Dr. FRANK SENNOTT has left general practice to specialize in Anesthesia. Dr. ED QUINN is Chief of the X-Ray department at Bon Secours Hospital in Methuen. From the Boston Pilot — Fr. PAUL GALLIVAN'S "tremendous sports organization" at St. Paul's, Dorchester "is the envy of every parish in New England." St. Paul's is the newest Boston Senior Park League football champion. Jocular JAN KOSLOWSKI is President of the Eastern Baseball Umpire Association which includes college, high school and semi-pro umpires. PHIL THOMPSON has been made Business Manager and Ass't. Secretary of the Corporation of Nuclear Metals, Inc., Cambridge. He is a member of the Legal Committee of the Atomic Industrial Forum and was recently appointed to the Massachusetts Commission on Atomic Energy by Gov. Furcolo. JIM DOHERTY, with the arrival of his daughter, Catherine, is now trucking seven youngsters around in his beach wagon. FRANK LOWRY also qualifies for the seven bracket with a new son last September.

The Class extends its sympathy to JOHN J. FLYNN, III on the death of his wife, Elizabeth. She is remembered in our prayers and masses.

The Class Sec.-Treas. is out of the hospital and back in Arlington, Mass., again ready, willing and able to handle notes and news on Thirty-Niners' activities.

Class of 1939

123 contributing $5,409.50
Lawrence J. Fitzgerald, Class Agent

Lt. Col. James J. Ahern
Rev. Paul F. Anderson
Edward J. Ash
Paul T. Banks
Joseph W. Bigoness
Alfred W. Branca, M.D.
Francis P. Brennan
Rev. Gerald L. Bucke
Richard D. Bulman
Lawrence H. C. Burkard
Arthur H. Cameron
Richard F. Casey
Joseph F. Cedrone
Charles W. Cleary
Rev. Donald G. Clifford
James F. Comerford, Jr.
David W. Connelly
Francis J. Costello
John J. Costello
Gerard T. Coughlin
Rev. Herbert J. Coye
John E. Cronin
Arthur B. Crowley
John T. Crowley
Francis X. Cuddy
George J. Devlin
Paul Devlin
James J. Doherty
Rev. John F. Donovan
Arthur R. Dray
Paul F. Dunigan
Nelson F. Erickson, Jr.
George W. Fallon
Edward J. Ferrarone, M.D.
Israel D. Fine, D.M.D.
Lawrence J. Fitzgerald
Lawrence J. Fitzpatrick
John G. Flynn
John J. Flynn III
William J. Flynn
Edward C. Foley
Earl S. Foley
William P. Ford
Rev. A. Paul Gallivan
James F. Gilligan
William G. Glennon
Walter H. Grady
Henry B. Grainger, M.D.
Robert T. Griffin
Rev. Russell V. Guarcello
Edward B. Hall
Bartholomew J. Hegarty
Martin P. Henneberry
Daniel F. Horton
John J. Hunter, M.D.
Ira A. Jivelekian
Joseph D. Kelleher
Francis P. Kelley
John J. Kelley
James F. Kelly, Jr.
Peter A. Kerr
Hon. Daniel M. Keyes, Jr.
Jan J. Kozlowski
Rev. John T. Lawler
Andrew F. Lentine
Robert J. Lloyd
Francis X. Lowry
Roy T. Lydon, M.D.
James P. Lynch
John J. Lynch
Eugene F. McAuliffe, M.D.
Francis X. McBride
John F. McCarty
William E. McCarthy
Vincent P. McCauley
Rev. Philip G. McConville
Frederick J. McCready, M.D.
Thomas W. McDavitt
Francis J. McDermott
Donald F. McGinnis
James I. McGrath
James T. McGuire
Rev. Joseph P. McNulty
Paul W. MacKinnon
Charles J. Maguire
Joseph P. Martin
John L. Monahan, M.D.
Charles J. Murphy
Francis X. Murphy
Frank D. Murray
Paul F. Nagle
Paul W. Needham
George J. Norberg
Andrew J. D'Brien
John J. D'Brien
Paul A. D'Brien, M.D.
Rev. Alfonso G. Palladino
Joseph Pandolfino, M.D.
John A. Petkus, M.D.
Norman R. Pilote
Robert K. Powers
Edmund P. Quinn, M.D.
Philip Quinn, M.D.
James J. Ricciuti
Herbert L. Rooney
John J. Ryan, M.D.
Joseph A. Sammartino
Francis W. Sennott, M.D.
Leo J. Smith, M.D.
Robert A. Smith
Rev. Robert L. Stanton
Frank A. Straccia, M.D.
Arthur P. Sullivan, M.D.
Rev. James L. Sullivan
Thomas R. Sullivan
Francis A. Talaber
Rev. Joseph L. Teletchea
Philip J. Thompson
Thomas J. Travers
Edward J. Twigg, M.D.
William J. Vaughan
Vincent J. Vetrone
Ralph R. Worth

'40

WILLIAM F. JOY
44 Lincoln Street
Melrose, Massachusetts

We regret to announce the death of our classmate BILL KINIRY on February 13, 1958 at Phoenix, Arizona. His funeral, was held, following a Solemn Requiem High Mass at the Church of St. Catherine of Genoa in Somerville on Feb. 21. Bill leaves his wife Irene and four children. R.I.P.

LEO REARDON was appointed Director of Public Relations for the Boston Fire Dept. on November 13, 1957. Congratulations Leo.

JOE GRODEN has been appointed Eastern Sales Manager of International Paper Company with headquarters in New York City. Congratulations Joe.

TED HEASLIP has become associated with the Eastern Company in a sales capacity.

FATHER JUSTIN (FRED) McCARTHY, O.F.M., is the artist behind the cartoons on Brother Juniper currently seen in the newspapers.

FATHER CHARLES McCARTHY has been transferred from St. Ann's, Somerville to St. Patrick's, Lynn.

BILL and Kay GILLIGAN announce the birth of a baby girl making four girls and one boy.

JOHN MACKIN is with the New Eng. Tel. & Tel. Co. John is the father of 10 children.

Congratulations and thanks to all who helped our class make a good showing on the Stadium Fund.

IMPORTANT DATE — MAY 13, 1958 there will be a class banquet at Alumni Hall. BOB McGEE and TED HEASLIP have been appointed Co-Chairmen. Mark the date on your calendar.

Class of 1940

121 contributing $3,766.50
William F. Joy, Class Agent

Francis X. Ahearn
James M. Anderson
Paul J. Brooks
James E. Burke
Francis J. Burns
James J. Byrne
Rev. James G. Byrne
Edward F. Cameron
Elmore M. Campbell, M.D.
Leo E. Campbell
Rev. William S. Carpenger
Walter E. Carrigan, M.D.
Leo F. Carty
Richard F. Cassidy
Peter V. Cignetti
Rev. John P. Coffey
Rev. Francis P. Connors
Grafton J. Corbett, Jr.
Joseph G. Costigan
Jeremiah A. Cronin
Lt. Col. Thomas J. Cross, U.S.M.C.
Thomas J. Cudmore
Rev. John J. Dacey
John T. Dalton, M.D.
Francis X. Deely
Henry T. Desmond
James M. Doonan, M.D.
Rev. Lawrence J. Doyle
Francis W. Drinan, M.D.
Paul K. Duffey
Edmund F. Finnerty, M.D.
Joseph W. Foley, D.M.D.
Rev. Francis C. Ford
Thomas J. Ford, D.M.D.
John E. Foristall
Thomas J. Furey
Francis P. Gallagher
Gerald J. Gallagher
Anthony C. Giangreco, M.D.
William P. Gilligan
Robert F. Gladu
Thomas J. Glennon
John F. Gosselin
Rev. William A. Granville
Paul J. Greeley
Joseph A. Groden
Robert B. Hanron
Hugh W. Hayes
Arthur J. Hassett, Jr., M.D.
Edward J. Healey, M.D.
Theodore J. Heaslip
Robert V. Henderson
Rev. Bernard C. Herlihy
Dwen T. Hillberg
William F. Joy
William C. Kelly
Edmund J. Kenny
Albert J. Keough
William G. Kiniry, Jr.
Walter J. Kupris
Very Rev. Francis J. Lally
William J. Laverty
Leo E. Logue
David J. Lucey
J. Harry Lynch
Rev. Charles W. McCarthy
John T. McCarthy, Jr.
Joseph F. McCarthy
Daniel L. McCue, Jr.
John J. McCue
Rev. Joseph E. McDonald
William P. McGlone
Robert E. McGovern
Cornelius D. McGrath
John F. McLaughlin
John L. McLaughlin, Jr.
Henry J. McMahon
Joseph H. McPherson, Jr.
Henry A. Magno, M.D.
Rev. John F. Mulkern
John J. Mulligan
Edmund J. Nagle
Vinicio H. Nasca
George T. D'Brien
Rev. Francis J. D'Neill
Rev. John J. Philbin
Robert M. Phillips, M.D.
Lt. Col. Robert J. J. Picardi, U.S.M.C.
Robert W. Power
Thomas J. Powers
William J. Powers, M.D.
Patrick J. Rafferty
Rev. Joseph P. Reilly
Daniel P. Riley
Frederick T. Robertie
Patrick J. Roche
J. Sherman Rogan
George P. Ryan
James J. Ryan
John F. Ryan, Jr.

All the Family Will
ENJOY a Visit to

Phillips Candy House

818 Wm. T. Morrissey Blvd.,
Boston

"The Best In Candy in More
Than 275 Varieties"

Joe Sammartino, '39

When in Belmont Visit

PHILLIPS SWEETS

295 Belmont St.—IV 4-4549

THE
NEWMAN
PREPARATORY
SCHOOL

COMPLETE COLLEGE
PREPARATORY HIGH
SCHOOL PROGRAM

Coeducational

Days — Evenings

Sessions begin September,
January and June

J. HARRY LYNCH, '40
245 Marlboro Street
Boston 16, Massachusetts CO 7-4530

Rev. John F. Scannell
Albert G. Schneiderhan
Edward J. Schofield
Timothy J. Shannon, D.D.S.
Rev. Charles I. Sheehy
Albert J. Sinofsky
Richard F. St. Onge
George F. Sullivan
Herbert J. Sullivan, M.D.
John J. Sullivan, Jr.
Leo F. Sullivan
Edward C. Swenson
Richard D. Teehan
James E. Thompson
Robert F. Tilley, M.D.
Jeremiah J. Twomey
Charles H. Vaughn, Jr.
Walter F. West, D.M.D.
Henry J. White, Jr.
Richard H. Wright, M.D.

'41

CHARLES J. MURPHY
Village Street
Millis, Mass.

AL NYREN is with the State Department in Washington, D.C.

BOB MURPHY was an interested spectator at the Dayton game.

TOM GALLIGAN has been appointed Assistant to the President of Boston Edison Company.

Please send some news along for the next issue. We would like to know what other members of the class are doing.

Class of 1941

94 contributing $2,566.00
Thomas J. Galligan, Class Agent

Pasquale J. Abruzzese
Chap. (Lt.j.g.) John A. Abucewicz, U.S.N.
John T. Ainsworth
Herbert W. Arnold
John J. Bane
Francis H. Bellew
Rev. John F. Bernatonis
Francis X. Blouin
John S. Bowes
John J. Brady
Rev. John A. Broderick
Edward J. Burke
John M. Callahan
Martin J. Carew, Jr.
Walter J. Clear
Francis R. Coady
John J. Connor, Jr.
Rev. John W. Connor
William E. Connors
Chap. (Lt.) Edward D. Cowhig
John J. Cranley, M.D.
Rev. James J. Daly
John E. Daly
Joseph P. Daly
Chap. (Capt.) Francis J. Dolan, U.S.A.
William A. Dowd, Jr.
Walter J. Dubzinski
Rev. Thomas J. Finnegan
William J. Fitzgerald
Bernard W. J. Frazier
Harry L. Fulchino, M.D.
Robert J. Gallagher
Thomas J. Galligan, Jr.
Francis J. Galvani
Fred J. Gibney
Chester S. Gladchuk
Mario F. Guarcello
John W. Hayes
J. Warren Heffernan
James J. Hickey
William J. Houlihan, Jr.
Rev. Vincent A. Jakul
Fred L. Jaquith
Paul X. Keegan
Rev. John J. Keohane, (Ch.C.)
John F. Kehoe, Jr.
Rev. George V. Kerr
George F. Kerivan
Rev. John E. Kinchla
William V. Lepeisha
Col. Robert F. Long, A.A.F.
Paul J. McCabe
Joseph M. McCafferty
Francis D. McCarthy, M.D.
Arthur E. McCourt
Michael J. McDonagh
Thomas E. McDonald
James D. McLaughlin
George B. McManama, M.D.
James T. Macken
Rev. Joseph F. Maguire
William D. Maguire
David B. Merrick
Philip M. Malloy
Louis M. Montgomery
George L. Murphy, Jr.
Chap. (Capt.) J. Joseph Murphy
Thomas P. Murphy
James P. Murray
Albert V. Myren
Francis J. O'Brien
John F. O'Brien
Arthur M. Parker, M.D.
Rev. Robert J. Powers
Rev. James J. Radochia
Robert M. Rados
Richard E. Ready
Edward S. Roche, Jr.
Rev. James M. Rogers
E. Elmer Ross, Jr.
John H. Rourke
Rev. Simeon W. Saulenas
William F. Sharkey
Robert E. Sliney
Emil Slizewski
Nicholas J. Sottile
Ralph A. Struzziero, D.M.D.
Paul V. True
George M. Tully, M.D.
Roy H. Upham
David R. White
William J. White, M.D.
John F. Yauckoes

'42

PAUL J. MAGUIRE
20 Silloway Street
Dorchester, Mass.
JOHN J. CONNERY, '42 CBA
169 Jefferson Street
Dedham, Mass.

Congratulations to DR. FRANK COLPOYS on his appointment as Chief of Staff on Medicine at the Carney Hospital. Also we all extend our regrets to Frank on the recent death of his father.

GEORGE CROWLEY has been made a partner in the patent law firm of Kenway, Jenney, Witter and Hildreth, 24 School St., Boston.

JACK MAHONEY and his committee deserve a round of thanks for the excellent job on the Valentine Dance at Alumni Hall. The dance was well attended but there are still more who with a little effort could join their classmates and help to get our Fund for the Twenty-Fifth Anniversary in high gear.

Mary Bernadette is the name given to the latest bundle of joy to arrive at the HANDY home. Congratulations to ERNIE and Helen.

The next and only event on our class schedule for the year is the Clambake to be held at Scituate early in the summer. Details will be made available as soon as possible and after last year's wonderful time, you should make your plans to attend.

Business School

The Valentine Dance was an enjoyable evening for the Mr. and Mrs. GRANGER, CLAUS, RILEY, McDONALD, DUNN, McCORMACK, JAMES O'CONNOR, CRONIN and COLBERT.

Our congratulations to JOHN O'CONNOR who recently received his C. P. A.

We hear that TOM McDONALD has faith in his product as he has completed a Hodgson house in Norwood for his own use.

The class extends its sympathy to JIM TRAVERS on the death of his mother.

Class of 1942

134 contributing $3,819.00
James F. Stanton, Ambrose R. Claus, Class Agents

Robert W. Attridge
Vincent P. Bane
Rev. Daniel J. Barrett
Leo P. Benecchi, M.D.
George F. Bent
Dr. Robert L. Bianchi
David P. Birtwell
Arthur A. Blaisdell
Joseph E. Boothroyd
Morris J. Bordenca, M.D.
James F. Boudreau
Dr. John J. Brennan
Lawrence E. Brennan
Edward M. Browne
Richard L. Buckley
John B. Bulman
William J. Cadigan
Richard A. Callahan
David J. Cavan, M.D.
Ambrose J. Claus
Walter F. Colbert
James P. Collins
Francis L. Colpoys, M.D.
Rev. Frederick R. Condon
William J. Connelly
John J. Connery
James D. Cronin
George W. Crowley
Arthur L. Curry
Francis A. D'Ambrosia, M.D.
Francis J. Dever
Joseph G. Dever
Rev. John J. Dewire
James F. Doherty
Gerard F. Donovan
William P. Doonan
Rev. Joseph J. Downey
Daniel W. Dunn
Rev. Delphis D. Duquette
John J. Elliot
Richard J. Ferriter
John C. Fitzgerald
John H. Fitzgerald, Jr.
John E. Fitzgerald
Edward J. Fitzpatrick
Thomas J. Flanagan
Rev. William C. Flynn
William N. Gaine
Philip J. Gill
Marcel J. Gould, M.D.
Anthony J. Graffeo, M.D.
Richard E. Grainger
John V. Guinee
Ernest J. Handy
John J. Hart
Rev. Paul V. Harrington
Clement J. Hasenfus
Paul T. Heffron
Joseph R. Hegarty
Thomas R. Hinchey, M.D.
Walter L. Holder
Rev. Thomas C. Hudgins
C. Pappas Jameson
Gerard J. Joyce
William J. Kane
Richard A. Keating
J. Frederick Keefe
John J. Keeffe
Rev. John P. Kelly
Joseph E. Kelly, D.M.D.
Louis J. Kuc, D.D.S.
Arthur W LaCouture
Robert N. LaMarche, M.D.
Thomas J. Lane
Rev. John F. Lawler
Paul J. Livingston
James H. McAvoy
Edward L. McCormack
Francis J. McCue, Jr.
John W. McDonald
Thomas F. McDonald
John J. McGillicuddy
John A. McGowan, M.D.
William P. McLaughlin, Jr.
L.Cdr. Gerald J. McMorrow, U.S.N.
Joseph T. McNally, M.D.
James P. McNulty
Francis X. Mack, M.D.
Paul J. Maguire
Robert C. Maher
Rev. James F. Mahoney
John V. Mahoney
James L. Malone, Jr.
Joseph F. Marcantonio, D.M.D.
Edward T. Martin
Frediano D. Mattioli
Frank S. Maznicki
Joseph F. Miller
John F. Mitchell, Jr.
Alfred V. Morro
Francis X. Murphy
Rev. Kenneth B. Murphy
Howard E. Murray
Robert F. Muse
Harold E. Nash, M.D.
Robert J. Noonan
James J. D'Brien, M.D.
John L. O'Connor
Bernard A. D'Donnell
Rev. Richard F. O'Halloran
David A. D'Keefe
Joseph J. Pazniokas
William J. Powers
John P. Regan
Charles W. Reilly
Murray A. Rice, D.M.D.
William E. Riley
Richard J. Roche, M.D.
Thomas P. Russell
Paul F. Salipante
Charles H. Savage, Jr.
John R. Shaughnessy
Joseph H. Shaw
Robert P. Sneddon
James F. Stanton
Joseph R. Stanton, M.D.
Richard E. Stiles, M.D.
Leo W. Strumski
Charles F. Sullivan
Rev. Joseph P. Veneto
Theodore P. Williams, Jr.
Daniel C. Yuill, D.M.D.
Edward J. Zabilski

'43

JOHN LARNER
53 Aberdeen Road
Squantum, Mass.

Some special tables at the Laetare Sunday Communion Breakfast were set up for the Class of '43 at Lyons Hall. This was another in the series of events in observance of our 15th anniversary.

TOM KENNEDY deserves a great big hand for the manner in which he conducted our Class dance on the night of the deluge, Dec. 30th. Among those at the affair were JOHN STEWART, WALLY BOUDREAU, WALTER GREANEY, JIM SHAW, LARRY BABINE, DR. NORM REINHALTER, JOE DINNEEN, JOHN O'DONOGHUE, CARL LUCAS, JIM NOONAN, BILL SHEA, FRANK POWER, JOHN MCCARTHY, JOHN McGILVERY, JOHN CORBETT, ED DIVVER, JOE TURKE, MIKE HOLOVAK, JACK CONDON, JOHN DAY, JOE TIMPANY, ED MYERS, JOHN LOGUE, STEVE D'ARCY, DAN HEALY and DR. JACK O'SHEA.

BOB O'MEARA was a hero recently in Hingham where he directed the rescue of a youngster who fell through the ice at Kimpton's Pond, Hingham. Bob grabbed a tow-rope from his car, tied it to a hockey stick and hurled it to the youngster. The boy, David Duff, had fallen into the pond trying to save his dog. Bob is a school teacher.

REV. JAMES A. O'DONOHOE, professor of Canon Law at St. John's Seminary, has been named chaplain of the Catholic Lawyers Guild, formed by Archbishop Cushing. The Guild has 600 charter members of the legal profession.

Organizer for the Tunnel Workers Union, Local 88, DICK BUCK, was the victim of armed holdup men who relieved Dick of several hundred dollars of union and personal funds.

Honorary class member ARTHUR SIEGEL, sports editor of the Boston Traveler, reports that CHARLIE TOOLE has resigned as football coach at Loras College, Dubuque, Iowa. Charlie will teach school at El Centro, Calif. You know our other honorary class member is VICTOR O. JONES, managing editor of the Globe.

Say, how about that record being made by FRANK POWER'S freshman basketball team at the Heights? Collegiate basketball is having its battery charged hereabouts with this and the varsity team.

VINNY ROBINSON, a Marine Corps Major, has been reassigned from duties at Formosa to headquarters of the Fleet Marine Force at Hawaii.

A recent visitor to see JOE MURPHY at the Jamaica Plain V. A. Hospital was REV. ROBERT LACY, of the Maryknoll Order, who is now teaching at their Clark Summit, Pa., seminary.

And, the Class of 1943 extends warmest congratulations to Very Rev. Michael P. Walsh, S.J., on his assignment as our new President. And, all good wishes to Fr. Maxwell in his new post in Brazil.

Now for CBA:

Congratulations to JIM GRIMES and wife Mary on the birth of their third child, second daughter, this past fall. JIM has gone into business for himself in Haverhill and doing well enough to spend some time in Las Vegas this winter. Of course we all know that Jim went to this spot for the scenery only.

FRANK CONROY has opened his office at 5230 Washington Street, West Roxbury as auditor and tax accountant; just the right time of year too.

The class made its usual good showing at the annual CBA dinner, Nov. 9th at Lyons Hall. Among those present were: JOHN CALDWELL, JIM GRIMES, ANDY CARNEGIE, SAM CHURCH, VIN FORTE, SAM LOSCOCCO, JACK HAYES, FRANK FARRY, DAN O'SULLIVAN, JACK KELLIHER and AL CONTRADA.

AL CONTRADA doing very well as General Manager for a multiple firm dealing in bedding products and furniture.

Your class agent wishes to thank all who generously gave to the Stadium Fund this year and the Board of Directors wishes to thank all men who made our anniversary year so successful by the payment of their dues.

Class of 1943

134 contributing $3,604.DD
Thomas O'C. Murray, Class Agent

John C. Acton
Taylor Ahern
Hector J. Alexander
Louis F. Alfano, M.D.
Paul F. Alphen
Lawrence R. Babine
Walter J. Baronowski, D.M.D.
Thomas P. Beatty, M.D.
Robert D. Blute, M.D.
Walter G. Boudreau
George Bray, Jr.
Byron J. Brown
Rev. Robert C. Bryson
Rev. Frederick T. Burke
Robert H. Butler
John C. Caldwell
Edward D. Callahan
Rocco P. Canale
James M. Canty
Andrew L. Carnegie
John J. Carusone
James J. Connolly
John J. Connolly
Francis J. Conroy
Thomas S. Conroy, M.D.
Alfred J. Contrada
Edward V. Cronin, D.M.D.
Rev. Laurence C. Cedrone
George D. Chagaruly
Rev. William J. Commane
John F. Corbett
In Memory of Donald F. Currivan
Stephen J. D'Arcy, Jr.
Richard M. Dart, M.D.
John T. Day
Louis W. Diegoli
George M. Dimond,Jr.
Edward L. Diver, Jr.
Joseph F. Dinneen
James T. Duane
James O. Dunn
Robert E. Durant, D.D.S.
Francis J. Farry
Albert M. Fiorentino
William F. Fitzgerald
John H. Flynn, Jr.
David W. Folan, M.D.
Edward G. Forristall
John T. Foynes
Rev. Edward F. Gillis, U.S.M.C.
William J. Good
Walter T. Greaney
Edward W. Greenlaw
James H. Hagan, Jr.
Rev. John E. Hartigan
Francis M. Harvey
James E. Harvey
Daniel A. Healy
Paul E. Healy
John H. Hegarty
Lt. Patrick J. Herlihy
Dr. John J. B. Higgins
William M. Hoar, Jr.
Michael J. Holovak
Rev. George G. Huntress
Joseph J. Hurley
Alfred W. Jansen, M.D.
Rev. William M. Joyce
John R. Keefe, Jr.
John V. Keaney
James J. Kelly, Jr.
Thomas R. Kennedy
Laurence E. Kiely, Jr.
Francis A. Kimmel
Paul J. King
Rev. Robert F. Lacy, M.M.
Rev. Joseph P. LaRaia
John J. Larner
John I. Logue
S. Joseph Loscocco
Joseph F. Lyons
John F. McCarthy
Francis D. McCarthy
Rev. William J. McDevitt
Edward F. McGilvery
Rev. Philip G. McGinty
Rev. Terrance R. McGlone
William P. McGrath
George E. McKinnon
John J. McNaught
Rev. Robert W. McNeill
Lt. Col. William F. MacDonald (M.C.) U.S.A.
John C. Mahoney
John E. Manning, M.D.
Thomas D. Manning
Charles F. Masterson
Aurelius P. Mattera
Francis X. Meehan, M.D.
Rev. Daniel F. Moran
John M. Murphy, M.D.
Joseph L. Murphy
Thomas O'C. Murray
Robert J. Muse, D.M.D.
Edward F. Myers, Jr.
Robert B. Nangle, M.D.
Henry F. O'Connell, Jr.
John W. O'Donoghue
Rev. James A. O'Donohoe
Sebastian W. Olivo
Robert B. D'Meara
Bernard J. O'Neil
Daniel M. O'Sullivan
Francis G. Power
Francis L. Reade, Jr.
Joseph P. Reardon, M.D.
Norman W. Reinhalter, D.M.D.
Joseph S. Repko
Yale W. Richmond
Sabino J. Rizzo, M.D.
John A. Sarjeant
Richard J. Schoenfeld
William G. Shea
Raymond W. Sisk
James F. Somers
Joseph E. Sullivan, Jr.
Albert I. Sutkus
James F. Sweeney
Joseph G. Turke
Guido C. Vallario
Dr. Anthony M. Vegelante
Anthony P. Vettraino
Charles A. Watson
John J. Whelan, Jr.
Robert L. Winkler

Class of 1944

103 contributing $2,52B.25
Christopher J. Flynn, Henry J. Brash, Class Agents

Rev. Joseph T. Alves
Angelo L. Annacone
Antonio G. Armata
Joseph P. Bane
Gioacchino T. Barresi
Robert J. Bernard
Theophile J. Bernhardt
John W. Blute
Gilbert J. Bouley
William B. Boundy
Robert F. Bousquet
Henry J. Brash
Paul J. Burns
Philip D. Brooks
Gerald A. Callahan
Joseph R. Caruso
Thomas S. Casey
John M. Cataldo
William E. Christie, M.D.
Walter V. Collins
Rev. John J. Connelly
William J. Corkery
John F. Crehan
Joseph F. Cunningham
Jerome J. Daunt
Joseph K. Dee
Joseph L. Delaney
Robert L. Devaney, D.D.S.
Albert P. Diekenscheid, Jr.
Edward A. Donovan, Jr.
Thomas J. Donovan
John A. Duggan, M.D.
Paul R. Dunn
Daniel J. Durant
James D. Edgeworth
Simon P. Faherty
Francis X. Fay
Dr. Henry A. Fidrocki
John B. Finigan
Gerard W. Finnerty
Walter D. Fitzgerald
Christopher J. Flynn
Edward F. Flynn
Paul D. Flynn, M.D.
Robert E. Foley
Rev. Francis L. Gallagher
Joseph G. Galway
Edward T. Geary
Rev. William F. Glynn
Laurence F. Greene
William F. Haley
Thomas J. Hazlett
John F. Herlihy
Francis R. Hines, Jr.
Raymond D. Holland, Jr.
John P. Kavanagh
Joseph C. Kelly
James F. Kiely, M.D.
George P. King
Eugene G. Laforet, M.D.
Paul K. Lambert
James J. Lannon
Robert R. LeBlanc
John S. Lyness
Edward H. McCall, D.D.S.
Paul C. McCann, M.D.
Frank J. McManus
Joseph A. Minahan
Rev. Thomas J. Mooney
Joseph W. Moulton
Robert J. Murphy
Dr. Joseph F. Nates
Rev. Robert D. Navien
James O. Nicholson
Paul H. Niles
James J. Nolan, M.D.
William F. O'Donnell, D.M.D.
John E. Ogle
John W. O'Grady, M.D.
James C. O'Kane
Edward J. O'Keefe
Robert D. O'Leary
Thomas J. Owens
Philip J. Porcella, Jr.
William A. Quinn
Stanley J. Regan
Rev. Warren J. Regan
Rev. William H. Roche
Peter W. Sarnie
Daniel F. Shea, D.M.D.
Tino A. Spatola
Frank P. Sposato
Stephen H. Stavro
Robert D. Sullivan
Robert F. Sullivan
James C. Sweeney
Edwin M. Thomas, D.D.S.
John A. Toomey
Albert J. Twomey
John F. Walsh
Donald J. White
Paul White
Leo F. Wilson

'45

JACOB A. SANTAMARIA
8 Pine Street
Hyde Park, Mass.
JOHN V. CURRY, CBA
11 Stevens Terrace
Arlington, Mass.

Congratulations to THOMAS LOFTUS on his engagement to Claire McDonald of West Roxbury who is at present teaching at the William H. Taft J. H. School. Tom is teaching biology at the Jeremiah Burke High School in Boston.

LT. CMDR. JIM LILLIS, USN now the father of seven, is in Boston on board the USS Fulton submarine tender. Visiting Jim was FATHER PAT KELLY of St. Ann's Somerville who enters the Navy Chaplain School at Newport on March 3rd. The class extends its sympathy to Fr. Pat on the recent death of his mother.

The growing Cronin family was seen at the recent B.C.-Harvard hockey game at the Garden.

The monthly B.C. Luncheon meetings at Thompson's Spa are gaining momentum. If you wish to be notified of the meetings send your name and address to BILL CURLEY or CHARLIE McCREADEY.

Class of 1945

105 contributing $1,856.00
John J. Campbell, Timothy X. Cronin, Peter K. McHugh, Class Agents

Alfred F. Arcieri, D.M.D.
Joseph E. Bellisimo
John T. Berry, M.D.
Rev. John J. Berube
Rev. Edward W. Beucler
John P. Birtwell
Jeffrey J. Bowe
John J. Brady
Arthur A. Brennan
Anthony L. Bruno
John J. Campbell
Joseph A. Cancelliere
Matthew F. Carroll, Jr.
Thomas J. Colbert, Jr.
John E. Connelly
John J. Connolly, Jr.
William D. Corbett
William P. Cornyn
John R. Craig, M.D.
Timothy X. Cronin
Robert C. Currivan
John V. Curry
Ernest H. Damon, M.D.
George E. Desaulniers
Stanley J. Dmohowski
Francis J. Donovan, M.D.
Rev. Francis J. Duggan
William J. Dynan
Joseph Figurito
Henry M. Foley
Rev. John J. Foley
James N. Gabriel
Edward R. Gallagher
Rev. Edward J. Gaudette
Rev. James M. Gibbons
John J. Greenler, M.D.
William F. Hamrock
Rev. Francis J. Hardiman
James J. Harrington
Richard J. Hassey
Rev. Cornelius J. Heery
Paul H. Hines
John P. Hogan, Jr.
Henry P. Jancy
Weston M. Jenks
Rev. John J. Jennings
James P. Keenan
Edward J. Kelleher
David J. Kelley
Rev. Patrick J. Kelly
Robert F. Kelly, M.D.
Rev. William F. Kenneally
Rev. John F. Kenney
Edward J. Kiley
Frank E. Landry
Rev. Anthony J. Laurano
Edward M. Lee
Edward R. Lembo
Rev. Robert F. Lemon
Frederick C. Leonard, Jr.
Rev. Charles D. Logue
S. John Loscocco
Bernard T. Loughran
James W. Luby
Rev. John W. Lynch
Rev. John K. McAndrews
John J. McCarthy
Francis C. McElroy
Rev. Gerard J. McGann
Rev. Frederick F. McGowan
Leo E. McGrath
Peter K. McHugh
Andrew J. McLaughlin
Rev. John P. Mahoney
Rev. Maurice J. Mahoney
Robert F. Mealy, M.D.
Robert P. Minichiello
John J. Murphy
John J. Murphy
Paul A. Murphy
Robert P. Murphy
Rev. George F. Murray
Erle S. Myers
Joseph R. O'Connor
John G. O'Keefe
Edward J. Owens
Paul G. Paget
William V. Palladino
Vincent Pattavina, M.D.
Lt. William J. Pototsky, U.S.N.
Paul J. Reynolds
James A. Ronayne
Jacob A. Santamaria
John R. Serafini
Charles H. Smith, Jr.
James F. Smith
Louis V. Sorgi
Bernard B. Stone, M.D.
Rev. John E. Thomas
Rev. Francis X. Turke
Augustine P. Turnbull
Francis P. Vetere
Edward M. Whelan
Frederick W. Whittaker
Ciro R. Yannaco
William J. Young
Eliot L. Zigelbaum, D.M.D.

Class of 1946

10 contributing $115.00
Leo F. Roche, Jr., Class Agent

Rev. Gerard D. Barry
Rev. John E. Colahan
Dr. Domenica A. Conca
Rev. John R. Crispo
Mario A. Fortunato, D.M.D.
Rev. James E. Knox
James J. Moran
Alvin J. Pierce, D.M.D.
Leo F. Roche, Jr.
Frederick J. Zappala

'47

JAMES F. KILEY
294 Central Ave., Needham

The 10th Annual Mass and Communion Breakfast was celebrated on Sunday, Dec. 8. Mass was at the new Student Chapel in Gonzaga Hall. Guest speaker was Atty. George F. McGrath, Executive Secretary of the Mass. Board of Bar Examiners. Mr. McGrath is one of the Commonwealth's most outstanding experts in the field of Correction. The Class, having had Tom Turley of the Youth Service Board as speaker last year, found the talk held not only interest but continuity.

At the business meeting that followed, it was agreed that Vice-President TOM McMANUS would succeed out-going President JOE DEVLIN.

ED FLAHERTY, Chairman of the Class Memorial Committee, reported on a plan formulated to commemorate departed Classmate JIM CONWAY, as representative of a Catholic heroic veteran who gave his life in the line of duty. With Ed, are: TOT OWENS, HENRY MEGLEY, JOHN McGONIGLE, PAUL REYNOLDS and ED GRONIN.

In the absence of JACK HARVEY, JOE DEVLIN reported on the Golf Day conducted by the Class last Fall at the George Wright Course in H. P.

TOM McMANUS presented a set of Class by-laws to be used in the Class organization. They include number and functions of Class officers, Class committees and programs.

Last June, about forty members of the Class sat down for the Tenth Anniversary Luncheon at Lyons Hall. The program was as follows:

1. Self-introduction of Class members, reading of communications by Treasurer ED CRONIN from PAUL RYDER, Pres. of the Boston College Club of Detroit, REV. MARK CARR and TOM GIBBONS, remembrance of departed members, (TOM BOLAND, JIM CONWAY, TOM CUNNIFF and AL MARCIELLO).

2. Resume by Class President JOE DEVLIN of the '47 Round Table Dinner at the Sheraton Plaza, arranged by BILL O'HALLORAN. Main speaker at the meeting was City of Boston Councilman Fred Hailer. Lt. Gov. Robert Murphy was also present.

3. Discussion of plans for a "Family Day" in light of the number of children of those present, children totaled 35 girls and 33 boys.

Among the more recent arrivals were Alice and BILL O'HALLORAN, a boy, Edward Mark; Helen and HARRY ROBERTS, a girl, Helen; Mary and JIM KILEY, a boy, James Francis; Jeanne and ED CRONIN, a girl, Patricia Marie.

Class of 1947

60 contributing $997.00
James F. Kiley, Class Agent

Charles J. Alexander
Charles D. Asnavoerian
James N. Barrett
Rev. Robert J. Boyle
George A. Burke
Eugene E. Burlingame
David M. Carey
Thomas F. Carney, M.D.
Rev. Mark V. Carr
Joseph F. Creedon
Robert L. Cronin
John A. Cunniff
Thomas E. Dee
Fred P. D'Errico
Donald R. Desmond
Joseph T. Devlin
George M. Donelan
Joseph S. Donnelly
William S. Downey, M.D.
Arthur M. Fagan, Jr.
Richard J. Fitzgerald
Robert P. Fitzgerald, D.M.D.
Edmund L. Flaherty, D.M.D.
Francis J. Fleming
William P. Foley
Stephen M. Frawley, M.D.
Henry P. Gaita
David A. Hern
Edward J. Rickey
Leo J. Hinchey
Thomas V. Keating
Francis M. Keeley
James F. Kiley
John F. Killroy, Jr.
John J. Larivee
James A. Lennon
John J. McGonagle
Thomas K. McManus
James J. McTaggart
Thomas M. Maloney
Henry A. Mariani
Augustine A. Mercurio
Thomas E. Moran
Joseph C. Murphy
John J. Murphy, M.D.
Thomas J. Murphy, Jr.
Peter P. Oberto
William E. O'Halloran
Charles R. Owens
Alfred C. Peters, D.M.D.
Edward J. Plunkett
James A. Ryan

John E. Ryan
Paul J. Ryder
Louis P. Sammartino
Daniel H. Sullivan, Jr.
Paul L. Sullivan
Martin B. Underwood
John D. Walsh
Henry W. Welch

'48

NICHOLAS C. PALUMBO
6 MacArthur Street
Somerville, Mass.
JOHN H. O'NEILL, JR., CBA
92 Moraine Street
Jamaica Plain, Mass.

We had a good crowd at the Annual CBA Dinner including GEORGE SAVAGE, DAVE RING, JACK McNULTY, JACK KELLIHER, MIKE DiCESARE, CHARLIE McCREADY, JOE HARRINGTON, and BOB HEARN up from Connecticut, FRANK GAY, LARRY O'BRIEN, JOE HERBERT, BILL CURLEY and FR. ANGIE LOSCOCCO. Where were you? Now that we are in our TENTH year we expect better attendance.

February 2nd was FR. ANGIE LOSCOCCO'S Fifth Anniversary of his Ordination to the Priesthood. Please accept our sincere congratulations, Fr. Angie.

Congratulations are also in order to LARRY O'BRIEN who was recently made a partner in the CPA firm of L. P. Harrington & Co. Also to BILL O'MEARA upon the birth of a daughter in late October and BERNIE TRAVERS who is ever-so-happy about the birth of a baby boy, 8 lbs. 10½ ounces on Nov. 25th. Thanks for letting us know Bernie. We wish more classmates would drop us a postcard with their news. It would make it a lot easier for your Class Correspondent.

After ten years we finally heard from JACK KELLIHER, or rather from Jack's wife. Besides his law work, Jack also handles Real Estate, last year selling more properties than anyone else in Beverly. He is a Commander in the Naval Reserve and still flies one weekend a month. On top of these other activities Jack was campaign manager for a mayoralty candidate in Beverly. No wonder Jack's wife said that she didn't see much of him lately. She did manage to corral him long enough to send him to the CBA Dinner.

CHARLIE McCREADY calls our attention to the luncheon get-togethers on the 2nd Tuesday of each month at Thompson's Spa on Washington St. 12:15 is the time and there are usually quite a few present. How about you if you are in town?

Finally located two of our missing members. JACK MUSE is with U. S. Gypsum in Portland, Me., and PAUL COSTELLO is living in Woodbridge, Conn.

TOM EDEN, a Framingham resident, is a Salesman with Maxwell House Coffee and has five children. He is also a partner in Henri's Continental Restaurant on Route 9 in Framingham. Henri's features food specialties of the leading European Hotels and Restaurants.

The sympathy of the class is extended to JACK KELLIHER on the recent death of his father, and to Mrs. Bill Noonan, on the recent death of her mother.

Editor's Note: Jack O'Neill has been appointed by the President of the Alumni Association as the General Chairman of the Annual Laetare Communion Breakfast. Jack is the first graduate of the CBA, and the youngest graduate of Boston College, to be picked for this important post.

Class of 1948

95 contributing $1,427.DD

James T. Costello, Thomas F. Spencer, Class Agents

Mario A. Ablondi, M.D.
Harry R. Barker, Jr.
John F. Best
Henry T. Burke, Jr.
Charles W. Cahalane
Thomas M. Carroll
Robert F. X. Casey
Howard D. Chisholm
Robert A. Colbert
John P. Coneys, Jr.
Timothy J. Connors
John E. Corcoran, Jr.
John M. Corcoran
James F. Costello
Richard J. Costello
Frank A. Crosby
Michael Crowley
Jacob S. Cryster
William H. Curley
Michael J. DeCesare
John W. DePass
Francis X. Doherty
Francis X. Donelan
Joseph F. Donohue
Arthur C. Dorsey
John J. Downing
Francis J. Dunne
Rev. John H. Flynn
James J. Ford
Robert E. Foy, III
Paul V. Gartland
Eugene C. Gaulin
Mario Giannelli
Prisco F. Giardiello
Thomas J. Gilligan
Richard D. Greene
Joseph P. Harrington
Joseph D. Harris
James D. Hogan
Robert K. Houlihan, M.D.
John D. Hughes, Jr.
George B. Kehoe
Matthew N. Keleher
Francis E. Kelley
William J. Kickham
Edward J. King
Richard M. Kirby
Paul G. Lannon
Arthur F. Law, Jr.
Francis T. McCarthy
Charles R. McCready
Dale G. McElroy
James F. McGovern
Charles V. McGuerty
John E. McMahon
Edward J. McMorrow
William J. Mannix
Stephen W. Meagher, M.D.
Thomas M. Moran
Paul S. Morin
Walter J. Mordarski
Lt. Robert M. Morrison, U.S.N.
Paul G. Murphy
Leo J. Murray
Roger P. Myette
Eugene F. Nash
John J. Nee
William P. Noonan
Lawrence H. D'Brien
Thomas P. D'Connor, Jr.
John B. O'Neil
James J. O'Neill
John H. O'Neill, Jr.
Robert M. Owens
Joseph F. Paulson
Francis J. Perry, Jr.
William J. Pyne
Thomas E. Ralph
John L. Riley, Jr.
Vincent DeP. Riordan
Francis J. Rogers
Ernest F. Romano
Robert M. Ross
Roger C. Roy
Paul J. Ryan
John T. Sayers, Jr.
Thomas F. Spencer, Jr.
Veto J. Stasunas
Cornelius G. Sullivan
John J. Sullivan, Jr.
Francis O. Tracy
Bernard F. Travers
Joseph Veanor
Paul A. Waters, Jr.
Paul R. Wilkas

'49

ROBERT G. CURRAN
1058 Tunbridge Road
Baltimore, Md.
WALTER McGAULEY, CBA
288 Chestnut Hill Ave.
Brighton, Mass.

Some evening in May will find all '49ers gathered at Alumni Hall for a spring get-together. Those of you who have attended in the past know that once again a good time will be in store for you. If you are one of the unfortunate ones who has not been able to attend any of the previous class activities, make this one a must. Complete plans have not yet been formulated; but in the very near future you will hear from the Committee regarding the details.

On December 13, 1957, the Class held a stag at Alumni Hall. The response was great, and a good time was had by all. Haircuts at the Barber Shop were at bargain prices (hope these prices can be equaled again some time); and after everyone was taken care of downstairs, movies of the Boston College vs. Detroit game and the new colorful film of the College were shown by ED GRANT. This most successful and enjoyable evening was closed out with coffee and donuts.

The Class of '49 certainly seems to be well represented in the medical and dental profession. DR. JOSEPH DOWD has opened up an office on Bay State Road; DR. JAMES WHELTON is now stationed at Charity Hospital in New York; DR. GAETANO GUARNACCIA is practicing dentistry in Stoneham; DR. BOB SCHOENFELD has specialized in Obstetrics and Gynecology; and DR. JOHN DOHERTY is Resident Surgeon at St. Elizabeth's. At the Lahey Clinic, DR. FRANK HENNESSEY and DR. JIM O'NEIL are working in Orthopedics. Dr. Jim married a Boston College graduate — PATRICIA CHARD from the School of Nursing.

JOHN PRINCE, who is living in Roslindale with his wife, Mary, and their three children, is now teaching in Roxbury.

WALLY BURGESS, living in Framingham, is with the Accounting Firm of Lybrand, Ross, and Montgomery. Wally is a graduate of the Harvard Business School.

ATTORNEY CHARLES KELLEY is now working for the Employers Liability Assurance Company. Speaking of attorneys, JOHN BROSNAHAN has opened up a law office at Uphams Corner and JOHN CARNEY has his office in the Back Bay area.

JACK DELANEY who is married and living in Cambridge is working for the Forbes Lithograph Manufacturing Company.

General Sales Manager for Northern Steel, Inc. is JOSEPH LANE. Joe is married, has two children — a daughter and a son — and is living in Dorchester.

PHILIP REINIGER is with the U. S. Army Signal Corps, Western Electric Company, in Lawrence. Phil is living in Saugus.

The town of Holbrook lists BILL ENGLISH among its residents. Bill is the proud father of three children and is General Sales Manager for the Boston Chain Link Fence Company.

ED GALOTTI who owns his own Aluminum Products business is living in Arlington.

RICHARD BRUNO is teaching at the Boston College Business School and living in Somerville. Rick received his Masters Degree from Boston University. He is married and has two sons.

Congratulations to Class President WILLIAM HARNEY on his fourth son, Christopher Joseph, and to DR. JOSEPH GILLIS on his fifth child, also a son.

ROBERT J. LAWLER '48
FUNERAL HOME
363 South Huntington Avenue
Jamaica Plain
(opp. Cardinal O'Connell Seminary)

MY CREED: To serve every family as if they were my own to treat every woman as if she were my mother or sister . . . every man as if he were my father or brother. This is my creed as a funeral director.

ROBERT J. LAWLER

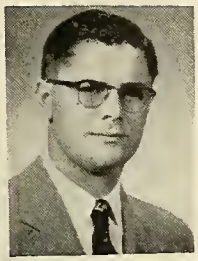
Robert J. Kaler
Class of 1951

William P. Shields
Class of 1950

Robert J. Dray
Class of 1949

WE ARE PROUD
of our
BOSTON COLLEGE
ALUMNI ASSOCIATES
who offer a complete
BUSINESS and PERSONAL
LIFE INSURANCE SERVICE

The Gene
HAYS
AGENCY
★
80 FEDERAL STREET
BOSTON

Telephone LI berty 2-0553

NEW ENGLAND Mutual LIFE INSURANCE COMPANY BOSTON, MASS.

James A. Ryan
Class of 1947

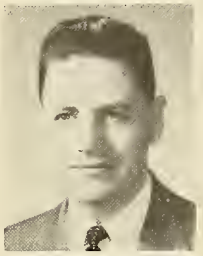
Lloyd P. McDonald
Class of 1951

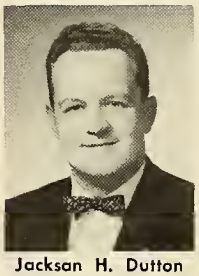
Jackson H. Dutton
Class of 1951

Congratulations to PAUL MITCHELL who recently passed the Massachusetts bar and opened his law office at 75 State Street.

See you in May; and in the meantime, keep those news items coming.

Class of 1949

1BB contributing $2,419.4B

Paul E. Mitchell, William H. Harney, Class Agents

Philip L. Anderson, Jr.
Arthur G. Ashook
Robert E. Bidwell
Robert W. Bieler, Jr.
John C. Birmingham, Jr.
Robert W. Blakeney
Bernard M. Bonin
Charles H. Brennan
John J. Brennan, Jr.
David A. Brissette
John J. Brosnahan
Francis X. Browne
Richard A. Bruno
James P. Buckley
Rev. William C. Burckhart
Wallace J. Burgess
Joseph L. Burke
Nicholas S. Butera
William H. Butler
John J. Cahill
Gerald T. Cameron
Randall P. Cameron, Jr.
John J. Carney
Charles S. Carroll
Albert J. Cass, Jr.
Earle J. Childs
Ernest J. Ciampa
Harold R. Claus
William E. Cohan
Joseph A. Collins
Thomas K. Connelly
William F. Connolly
Silvio O. Conte
Robert Q. Crane
John J. Crehan, Jr.
Maurice J. Crounse
William H. Curtis, Jr.
Sahag R. Dakesian
Richard C. Dalton
Vincent J. DiNatale
Leroy J. Doane
Francis J. Dolan
William L. Donahue, M.D.
Daniel J. Donovan
Leo W. Donovan
Paul J. Dorr
Joseph B. Dowd, M.D.
Robert J. Dray
John T. Driscoll
Joseph G. Edwards, Jr.
John R. Ellis
John F. Ellsworth
John G. Emmons
William A. English
Francis J. Farrell
Lawrence D. Ferri
Edward R. Fitzgerald
James M. Fitzgerald
James W. Fitzgerald
John V. Forkin
Rev. Joseph H. Frates
David Gaber
James J. Gallagher
Lester E. Gallagher
James L. Galvin, Jr.
Gerald M. Galligan
Francis R. Gaw
John J. Geary
Joseph R. Germaine
George T. Gildea, D.M.D.
Joseph L. Gillis, D.M.D.
Francis R. Gleason, Jr.
John P. Gleeson
John T. Gorman, M.D.
Edward J. Grant
John J. Grimes
William P. Grimes
Gateano Guarnaccia, D.M.D.
William J. Hajjar
Charles L. Hansen
Albert F. Hanwell
William H. Harney, Jr.
Charles J. Harvey
Rev. James J. Harrington
Herbert J. Hatem, M.D.
Philip C. Hatton
Michael A. Hirrel
John J. Hogan, Jr.
Joseph G. Hopkins
James P. Houlihan
Paul E. Hurley
Paul P. Kane
Edward A. Kaunells
Arthur J. Kavanaugh, Jr.
William G. Kearns
James S. Keefe
Paul G. Kelleher
Charles D. Kelley
John J. Kelley
Leo M. Kelly
Josiah J. Kirby
John B. Kremp, Jr.
Leo A. Landers
Joseph J. Lane
Francis J. LaRussa
Thomas B. Lavin
Ronald E. Leary
John H. Linehan
Maurice V. Linehan
Patrick J. Leonard, Jr.
Edward J. Lynch
John J. Lysaght
John A. McCarthy
William J. McCool
Charles J. McCoy
James G. McEttrick
Walter J. McGauley
Charles J. McKenna
James A. McLaughlin
Robert J. McLoud
John J. McQuillan
Walter J. Madden
George F. Mahoney
Richard H. Manfre
Robert L. Marble
Edward J. Marshall
Stephen P. Michalowski
Paul E. Mitchell
Ira E. Mogul
John T. Moore
William A. Murdock
Edward B. Murphy
Robert T. Murphy
Thomas J. Murphy
John J. Murray, Jr.
William F. Murray, Jr.
John M. Neary
John D. Nicholson, M.D.
Francis J. Noonan
James P. O'Brien
Daniel V. D'Connell, Jr.
John F. O'Connell
John J. O'Connor
Richard J. O'Day
Alfred J. D'Hare
John J. O'Malley, Jr.
John L. Owen
Robert A. Pasakarnis
Herbert J. Phillips
Faustin A. Fipal
John L. Power
Thomas O. Power
Joseph I. Quinn
David H. Reardon
Philip J. Reiniger
Joseph E. Richards
Joseph P. Ritchie
Peter F. Rogerson, Jr.
Francis A. Rooney
John M. Russell
Edward J. Ryan
Arthur C. Sandler, D.M.D.
Henry R. Santosuosso
Nicholas V. Scali
Charles A. Schilpp
Albert J. Shaughnessey
Murray J. Shea
Albert F. Smith, Jr.
Joseph P. Smyth
Richard L. Spellman
Howard H. Spence
Walter L. Spillane
Donald St. Andre
John F. Stokes
William J. Sullivan
Paul J. Supple
William R. Supple
Edward J. Tedesco
Joseph E. Travers, Jr.
John A. Tyrell, Jr.
Louis J. Visco
John J. Waite, Jr.
John J. Walsh
James A. Whelton, M.D.
Philip T. White
Robert G. Woolf
John B. Yurewicz
Edward G. Zapski

'50

DANTE S. DEFAZIO
19 Indian Spring Road
Ashland, Mass.

JASPER T. GRASSA
16 Pleasant Street
Lynn, Mass.

A "Spring Dance" will be held at Alumni Hall. Mrs. Robert Pink and MR. CHARLES C. MURPHY are the co-chairmen of the large committee of classmates and wives working on the arrangements for this dance.

The dancing salon will be gaily decorated by the woman's touch of artistry and originality. Between dances you may step up to one of the snack tables and nibble on some of the delightful party favorites.

Your neighbors and friends can all come to enjoy the fun provided by your classmates. Live music and a lively crowd can be heard on Friday, May 9, at Alumni Hall. Tickets $3.00 per couple will be mailed to each classmate. Make your reservations early.

JOHN D. SULLIVAN is a Guidance Director in the Walpole Junior High School and has been elected a Director of the Mass. Teachers Assoc.

WILLIAM B. SHEEHAN (4 children) is the Director of Personnel and Purchasing for St. Margaret's Hospital in Dorchester.

Sylvania claims two supervisors from our class, JOHN WESTON, Production Super., and JOSEPH GILL, Personnel Super.

If you can't pay for your new car, see ED RYAN of the Gen. Motors Acceptance Corp.

FRANK R. KELLY is an agent for Conn. Mutual in Groton.

J. DANIEL WALSH does his part in improving the economic situation as Assistant Comptroller of the Merchants National Bank of Boston.

JOE McDEVITT of Scituate, is selling paper in New England and New York for Middlesex Products Corps., and reports that he has 3 children and a beautiful wife.

Attorney LAWRENCE E. SPELLMAN is associated with McLane, Carle-

ton, Graf, Greene & Brown, Attorneys-at-Law, 40 Stark St., Manchester, N.H.

Moore Business Forms, Inc. includes among its 5 B.C. men in Mass. JON FEENEY and PAT McDERMOTT, Supervisor.

Claims Investigator JERRY COAKLEY of the Hartford Accident & Indemnity Co. is still single and available.

GERRY CURTIS is a stock broker for the Kidder Peabody & Co.

Burroughs Corp.'s star Electronic Computer Sales Rep. is JOHN J. CONNELL.

FRANK CORMACK is the Credit Manager for the Bonded Oil System, Inc. of Allston.

BILL DRISCOLL (4 boys, future CBA'ers) is literally building up communities as Director of the W. J. Driscoll Construction Co.

Children find a friend in Caseworker FRANCIS X. DONOVAN of the Boston Children's Assoc.

The Mass. Dept. of Education has the good fortune of having in its Vocational and Rehabilitation Division, WALTER F. DELOREY as a Vocational Counselor.

PAUL C. FAY is the Brokerage Manager of the Occidental Life of California.

WILLIAM J. HURLEY is subsidizing education for the City of Boston as a teacher.

(N.B. — This was written by Jasper Grassa, Vice Pres. of the Mass. Federation of Teachers).

PAUL E. RUGG is a Contract Coordinator for the Baldwin-Lima-Hamilton Corp. on Route 128 in Waltham.

The Joseph A. Pink Co. receives its best salesmanship from ROBERT L. PINK.

W. J. LYNCH, JR. is the Assistant Manager of the Home Life Ins. Co. of N. Y.

CLIFTON DiTULLIO has his own Insurance Brokerage agency.

Attorney JOHN MURPHY (4 children) is practising law with Murphy & Murphy.

JOHN J. PAREDES, has been appointed assistant corporate advertising manager for Monsanto Chemical Company's Advertising Department at St. Louis, after serving as a sales supervisor for the company's Organic Chemicals Division since 1957.

FRANCIS H. VELLECA has been with the Trappist Fathers since October 30, 1956. If anyone wishes to write to Frater Francis the address is: Frater Francis de Sales, O.C.S.O., Trappist Abbey of Our Lady of Mepkin, Monks Corner, South Carolina. Because of regulations he can answer letters only under certain conditions.

FREDERICK C. ROBINSON has successfully passed the Maine bar exams and was sworn in on February 14th. Fred upon his graduation from Portland University Law School in June will join his brother Robert in their office to practice law. Robert is a graduate of B.C. Law School—1952.

JOSEPH C. GAVIN has opened a law office at his home on 250 Oak St. in Holyoke, Mass.

EDWARD M. CLASBY has been reelected to the Framingham School Committee. Ed is also associated with the Travelers Insurance Company for whom he is a Bond Field Supervisor. Ed is married to the former Mary Garrahan of Framingham. They have three children.

DR. EDWARD J. NOVAK has received a letter of commendation from his commanding officer at Fort Sam Houston, Texas. The letter is for outstanding leadership and qualification as a military physician.

Married: GEORGE W. LEWIS to Margaret M. Casey of Dorchester. A Valentine Day wedding.

United in marriage by Archbishop Richard J. Cushing at St. Gregory's Church in Dorchester were Marie E. Hynes of Milton and JOSEPH C. GALLAGHER.

A very pleasant card from ARTHUR DONOVAN was two-fold in purpose. It wished all of us a Merry Christmas, and announced that a Christmas present had arrived to Art and Dorothy Donovan. A 7 lb. 11½ oz. baby girl which they have named Christine Mary. The Donovans now have two daughters.

DR. GERALD B. SPURR, has been chosen to receive the Markle Foundation Award. He is one of 25 medical scientists in the United States and Canada to be selected for the Award this year.

Dr. Spurr received the Foundation's five-year appointment as a scholar in medical science and will receive $6000 a year during the five years. The money is to supplement his salary and support his research work.

The awards are made to support medical scientists so they will be encouraged to stay in academic medicine instead of leaving their professions for larger salaries in industry — a problem confronting every institution of higher learning.

The awards are highly competitive, with each of the 98 medical schools in the United States and Canada having the opportunity of nominating one scientist per year.

Class of 1950

411 contributing $4,636.03

John R. Logan, John E. Gallagher, Class Agent

John E. Ahearn
Robert S. Andrews, Jr.
David Asnavoorian
William F. Baker
John M. Bane
Francis L. Barrett
Richard A. Barrett
Richard J. Barrett, M.D.
Capt. Donald J. Beatty, U.S.M.C.
Cameron D. Beers, Jr.
Joseph G. P. Belanger
Francis A. Bergin
Carl F. Bernhardt
Emanuel J. Bianculli
Walter F. Boggio
Francis X. Bova
Bernard G. Bowers
Edward P. Brady
Joseph A. Breen
John B. Bresnahan
David D. Bricker
John J. Brodbine
Thomas Buckley, M.D.
Bernard M. Burke, Jr.
George W. Burke, Jr.
John P. Burke
Kevin J. Burke
Maurice F. Burke
Richard A. Burke
William A. Burke
John E. Burns, Jr.
Edward H. Burrell
Francis X. Cadegan
John A. Cahill
James F. Cairns
Richard C. Callahan
Herbert F. Campbell
Anthony L. Cannava
William J. Canty
Edward S. Casey, M.D.
Herbert J. Casey
James A. Casey, Jr.
Thomas H. Casey, Jr.
William C. Casey
Arthur F. Cassidy
Robert R. Catalano
John J. Cattaneo, Jr.
Henry R. Cavalieri
Arthur H. Cesario
Robert F. Cherubin
Charles Chiarenza
Walter H. Chick, Jr.
Joseph V. Christopher
Michael O. Ciccarelli
John L. Clark
Richard N. Clark
James F. Cleary
Gerald M. Coakley
Lawrence R. Coen
John J. Colbert
John E. Collins
Robert M. Collins
William E. Collins
James B. Condon
Paul V. Conley
John J. Connell
John P. Connelly, Jr.
Garrett J. Connolly
John F. Connolly
Richard M. Connor
William J. Connor
Robert C. Conroy
Edmond J. Cotter
James W. Cotter, Jr.
Joseph M. Crosby
Francis A. Crowley, Jr.
Joseph E. Crowley
Robert J. Crowley
Joseph J. Cunniff
Raymond J. Cunningham
Gerald R. Curtis
Paul J. Daly
Edward A. Darragh
Dante S. OeFazio
Lawrence J. Delaney, M.D.
John A. Dellea
Walter F. Delorey
Julian Demeo, Jr.
Joseph F. Desmond
Mark E. Devane
Albert G. Devejian
Joseph F. Dever
William J. Devereaux
Robert L. DeYeso
Joseph J. Diminick
Robert M. Dinneen
Edward F. Dirsa
Robert L. DiSchino
Clifton R. DiTullio
Edward F. Doherty
Joseph A. Doherty
Robert P. Dolbec
George J. Dole
James F. Donnelly, Jr.
Walter E. Donnelly
John C. Donohue
Arthur J. Donovan
Edward F. Donovan, Jr.
Frederick M. Oonovan
John T. Donovan
John W. Donovan
Francis J. Dooley
Thomas W. Doyle
William P. Oriscoll
James P. Drummey
Edward P. Dunn
Joseph W. Dyer
Robert W. Egan, M.D.
John L. Eisenmann
J. Joseph Elliott
Alfred H. Ellison
Charles J. Elmore
Harry B. Ernst
Harold J. Evangelista
George O. Fall
John J. Farrell, Jr.
Daniel W. Fay
Paul C. Fay
Herbert A. Feeney
Thomas A. Ferraro, Jr.
Charles F. Field
John E. Fisher
Richard P. Fitzgerald
William R. Fitzgerald
Richard B. Fitzpatrick
William G. Fitzsimmons
John L. Flannery
Joseph P. Flannery
Neil T. Flathers
M. Brendan Fleming
Paul L. Flynn, Jr.
Edward L. Fogarty
William J. Fogarty
Giovanni Folcarelli
Donald E. Foley
Joseph P. Foley
Robert M. Ford
Armand L. Fortunato
Charles F. Fredey, III
Edward J. Furey
James F. Gabbett
John E. Gallagher
Joseph C. Gallagher
Richard C. Gallagher, M.O.
Robert H. Gallagher
William J. Gallagher, Jr., D.M.D.
James P. Gallivan
Normand R. Gamache, D.M.D.
Charles E. Gardella
John P. Garrahan
Thomas E. Garrity, Jr.
Peter F. Garvin, Jr.
Arthur C. Gaudreau, M.O.
Matthew J. Geoghegan, Jr.
Thomas J. Giblin, M.D.
Charles W. Gibson
Frederick J. Gibson
George F. Gilbert
Joseph A. Gill
John J. Ginty
Robert L. Gladu
Robert E. Glavin
Robert M. Gleason
Thomas A. Gleason
Joseph E. Glennon
Stanley A. Goode
Jasper T. Grassa
Luke D. Gray
George C. Griffin
Joseph G. Griffin
Donald J. Grimes
Stanley A. Grzybinski, D.D.S.
Edward D. Guinan
Paul F. Guinee
Richard C. Guiney
Richard A. Hagan
Charles J. Hague
John J. Halvey
Thomas A. Hanna
Frederick W. Hanson, D.M.D.
Edward F. Harrigan
Charles A. Hart
John A. Hasenfus
Victor L. Hatem
Donald J. Hayes
Paul H. Hayes
John F. Healey
Robert P. Heavey
Paul R. Hennessey
Francis J. Higgins
Paul F. Hillery
Gerald F. Holden
John A. Horgan
William J. Horrigan
Richard J. Hosmer
H. Francis Houlihan
William J. Hughes
Charles F. Hurley, Jr.
Thomas S. Hurley, Jr.
William C. Hyland, Jr.
Anthony J. John
Edward J. Keegan
Raymond F. Keegan
Edwin J. Kelley
Charles J. Kelly
Francis R. Kelly
William F. Kelly
Francis X. Kennedy
Charles J. Kent
John P. Kiley
William R. Kiley
Ralph D. King
Richard V. Kinsella
Thomas A. Knowlton
Edward J. Koval
Robert A. Kuppens
Joseph G. Laffy, D.M.D.
Peter G. Lelecas
Daniel J. Leonard
Richard J. Leonard
Raymond F. Letts
George W. Lewis
William C. Lewis
Rev. Mr. John M. Linnehan
Robert J. Linnehan
John R. Logan
William G. Logue
Paul D. Looney
John J. Lowney, Jr.
Albert E. Lynch
Francis T. Lynch
George B. Lynch
William J. Lynch, Jr.
Cornelius F. Lyons
Thomas J. Lyons
James A. McA'Nulty, M.D.
John F. McAteer
John L. McAvoy
John A. McCann
Charles J. McCarthy
James H. McCarthy
William J. McCarthy, Jr.
John M. McCloskey
Richard T. McCue
John H. McCusker, III
Joseph P. McCusker
Patrick J. McDermott
Joseph V. McDevitt
Frederick V. McDonald
Joseph C. McDonald
John J. McDonough
Joseph M. McDonough
Patrick F. McDonough
Ralph R. McDonough
John P. McEleney
Patrick C. McEleney
Thomas J. McGagh
John D. McGrail
Daniel A. McLaughlin
Francis X. McLaughlin
Harold J. McLaughlin
John J. McMahon
William J. McMahon, Jr.
Frederick J. MacCormack
Leo J. MacDonald, Jr., M.O.
William A. MacDougall
Robert A. MacInnes
John J. Madden, Jr.
Charles F. Mahoney, O.M.O.
John L. Mahoney
Joseph P. Mahoney, Jr.
Russell E. Mahoney
Stephen H. Mahoney, Jr.
Henry C. Malagodi, D.M.O.
William F. Malloy
Kenneth V. Malsch
Luke E. Manning
Edward J. Martin
Francis J. Martin
John H. Martis
Richard J. Matulis
James J. Mawn
Ennis J. Montella
George H. Moore
William J. Morro
Robert A. Muldoon
John D. Mulhern
John A. Mullaly
Thomas J. Mullane
John B. Mullen
Charles C. Murphy
Francis X. Murphy
George E. Murphy
John L. Murphy, Jr.
Robert T. Murphy
Alfred I. Murray, Jr.
David J. Murray
Henry P. Murray, Jr.
Norman A. Murray, Jr.
Robert L. Murray
Francis J. Nash, M.D.
Joseph F. Nelson
Walter J. Oates, Jr.
James G. O'Brien
John D. D'Brien
Robert L. O'Brien
William A. D'Brien
Brendan P. O'Donnell
John J. D'Leary
Austin J. D'Malley, Jr.
Gerard M. O'Meara
James W. O'Neil
John J. O'Neil, Jr.
John H. O'Neill, Jr.
George J. O'Shea
Daniel G. O'Sullivan
George Padula
Robert F. Palladino
Leo J. Parente
Robert A. Parker
Frank J. Paul
Francis X. Pfau
Philip A. Phalon
Cornelius W. Phillips, Jr.
Robert J. Pink
Samuel M. Polcari
Thomas A. Pollock
William J. Power, Jr.
Francis E. Powers
John Pratt
Frederick C. Quirk
Harold A. Radochia
Eugene J. Ratto
Frank J. Realin
William E. Reardon
Paul F. Reddy

John F. Regan
William J. Reid
John M. Ring
Anthony C. Rose, Jr.
Edward J. Ryan
William J. Ryan, Jr.
William V. Ryan
Thomas A. Sampson
Francis B. Sanborn, Jr.
Daniel L. Scali
Richard A. Schena
James F. Scollans, Jr.
James A. Scollin
Frank A. Selvitella
John G. Shack
Raymond L. Shaw
Daniel J. Shea
Timothy F. Sheehan
William J. Sheehan
William J. Sheehan, D.M.D.
Anthony C. Simboli
John J. Slater, Jr.
Kenneth J. Sleyman
Francis E. Smith, M.D.
Joseph Sousa
John J. Spellman
James J. Stapleton
Raymond C. Stenson
Ward F. Strange
John G. Sullivan
John T. Sullivan
Patrick D. Sullivan
James A. Sweeney
Natalene J. Tavalone
Rev. John D. Thomas
Edward L. Tobin
Dr. Leonard J. Tocci
William P. Toland
Arthur J. Travers
John F. Travers, Jr.
Richard J. Travers
William F. Travers
Paul K. Tucker
Richard S. Tyrell
Gerald C. Uniacke
Frederick P. Valente
Lt. Joseph P. Van Der Meulen, (M.C.) U.S.N.R.
John E. Van Tassel, Jr.
Paul D. Vergakes
Norman L. Vernon
Alfred V. Voega
Francis M. Walley, Jr.
Daniel A. Walsh
James D. Walsh
James M. Walsh
John E. Walsh
Leonard J. Walsh
Robert E. Waterman
James E. Waters
Edmund C. Wessling
Robert J. White
John Wisniewski
John A. Young, Jr.
Theodore F. Zagaeski
James J. Zanor

'51

FREDERICK J. MAURIELLO
Box 357-A R.D. #3
Saugerties, N. Y.

BILL COLLINS is a Missile Guidance Computer Engineer in the G. E. Missile group at Pittsfield.

LEO WESNER is vacationing in Miami.

VINCENT MacQUEENEY is currently working for the Department of Justice, has received his Master's of Law Degree from Georgetown University. Vin proudly announces the birth of his first, Kathleen Marie.

JOHN J. SULLIVAN has recently been promoted to Vice Consul at Yokahama.

BOB BOWDRING has been elected to vice chairman of the Somerville School Committee. He has a Junior.

Honeymooning in Bermuda are Mr. and Mrs. WILLIAM JOSEPH KELLEY, — she the former Miss Carr of Jamaica Plain, is a graduate of Emmanuel and B.C.

JOHN J. CRIMMINS was recently wed in Brockton. He is a Manufacturer's representative for Norb Unger Association of Belmont.

THOMAS F. MARTIN is a graduate of Babson and is presently employed at the General Electric Company, Hudson Falls, New York.

Attorney JIM DAVERN, our Marblehead Yachtsman, has recently joined the ranks of the engaged.

CAPT. HAROLD J. FAGAN, Chemical Corps, is now stationed in Beirut, Lebanon. He completed a year's course in the Arabic language at the Army Language School, Monterey, Calif., before this asignment. He is now studying for his Master's degree at the American University in Lebanon. His address is: Box 5, APO 616, c/o P.M. New York, N.Y.

Ours is a traveling class, dispersed from Yokahama to Boston, it is impossible for direct contact to be maintained between this class correspondent and the class. Please contact correspondent with your doings so that your friends may know about your whereabouts and doings.

Class of 1951

409 contributing $4,686.60
Lloyd P. McDonald, Joseph D. Goode, Class Agents

Kenneth J. Ahearn
Francis Ahern
John J. Ahern
Elmo L. Albertelli, D.M.D.
William M. Anderson
Francis E. Antonellis, D.M.D.
Casimir A. Antoniewicz
Francis E. Babineau
Robert B. Bagnulo
Francis G. Bane
Wilfred J. Baranick
Robert F. Barrett
Richard D. Barry
Joseph E. Bastable
Coleman F. Beatty
Robert D. Begley
Louis J. Belliveau
Richard A. Bernardin
Amelio J. Bertelli
Francis M. Bianco
William F. Blake
Rev. Robert H. Blute
Robert J. Bond
Paul V. Bossi
William J. Broderick
Thomas J. Brooks
Thomas P. Brown
Robert R. Bryant
Robert C. Buckley
Rev. Robert W. Bullock
Raymond S. Burgess
Arnold T. Burke
Alfred L. Butler, Jr.
Salvatore J. Cacciola
Francis C. Cadigan, Jr., M.D.
Jerome C. Callahan, Jr.
John T. Canane
Joseph F. Canney
Frank C. Cardosi
Robert F. Carmichael
Arthur F. Carr
Rev. William J. Carrigg
John A. Casey
Walter J. Casey, Jr.
Robert L. Castagnola
Peter P. Cerasoli
Francis E. Charles
John B. Ciampa, D.M.D.
Gael D. Coakley, Jr.
John R. Coakley
William D. Coffey
John J. Coggins, Jr.
Edmund T. Collins, Jr.
Joseph G. Collins
William F. Collins
Edwin F. Comerford
Thomas J. Conley
John P. Connelly, M.D.
John J. Connolly
Vincent C. Connors
William C. Conway
Robert M. Corcoran
Walter J. Corcoran
William E. Corcoran, Jr.
James F. Costello
Thomas F. Costello
Thomas P. Costin, Jr.
David M. Crehan
Jerome J. Cronin
James R. Crowley
J. Walter Crowley, Jr., D.M.D.
James F. Cunningham
Thomas A. Curley, Jr.
Richard W. Curran
Thomas P. Curran
Timothy J. Curtin, Jr.
Bernard J. Daily
Rev. Francis F. Daily
William S. Dalton
Richard E. Daly
Anthony J. Daniele
Kenneth J. Davidson
Rev. James W. Deadder
Vincent J. DeBaggis
William L. DeClue, Jr.
Raymond E. Deely
Michael J. DeFrancesco
Paul L. Delaney
Robert P. Delaney
Gerard F. Delang
Gilbert O. Dempsey, Jr.
Philip J. Dennis
William A. Dennis
James J. Derba
George R. Desmond, Jr.
Thomas J. Devane
James L. Dever
Carl R. Deyeso
John P. DiMattia
Raymond A. DiMuzio
Joseph J. DiPietro, D.M.D.
Rev. Arthur H. Doherty
Charles E. Doherty
Thomas F. Donahue
Francis D. Donoghue
Richard A. Donohoe
Michael J. Donovan, M.D.
Joseph J. Doucette, Jr.
James J. Dowd, Jr.
Maurice F. Downey
John J. Doyle, Jr.
Joseph J. Doyle, Jr.
Paul J. Doyle
Paul H. Duff, Jr.
Paul E. Duffy, D.M.D.
John J. Duggan
Paul J. Dunbar
William V. Durante
Jackson H. Dutton
John A. Dwyer
Wallace M. Edmands, Jr.
Alvan F. Eisen
John P. Falvey
Joseph C. Farmer
Richard E. Farrell
William M. Finn
Albert J. Finney
James A. Flore, D.M.D.
Robert G. Fitzgerald
Joseph B. Flaherty
Leonard F. Flaherty
Alfred V. Flynn
John B. Flynn
Robert S. Flynn
James J. Foley
James P. Foley
Alan H. Foster
Richard D. Fountain
Gerard D. Fradette
Peter P. Frasca
Allen D. Freedman
John P. Frost
John R. Gallagher, III
James J. Gallery
John B. Galvin
Kenneth R. Gannon
Rev. John R. Garvey
John A. Gilberto
Samuel F. Gilman
David L. Godvin
Richard X. Goggin
Joseph D. Goode
William G. Gormley
Edward F. Gregory, Jr.
John W. Gunn, Jr.
Bernard J. Hagan, Jr.
Charles E. Hagan
John J. Hallahan
James J. Hamrock
Joseph M. Hanley
James F. Hanlon
Francis M. Hannon
William F. Hanrahan
Edward H. L. Hartnett, Jr.
Paul D. Hatton
John F. Hayes
Martin J. Healey
Paul V. Healey
Paul E. Healy
John E. Hegarty
Edward P. Henry
William E. Hickey
Thomas F. Higgins
George E. Higley, Jr.
Richard M. Hines
J. Bennett J. Holden
Robert L. Holdsworth
John P. Holland
Daniel J. Horgan, Jr.
John B. Horrigan
Daniel E. Hughes
William E. Hughes
Bernard F. Hurley
Donald F. Hurley
Francis A. Hurley
Vincent L. Inserra
Francis J. Irons
Russell Jacobson
Charles E. Jedrey, Jr.
William J. Jenkins
Robert J. Jepsen, Jr.
Robert A. Joseph
Alfred C. Joyce
John P. Joyce
Martin J. Joyce
Thomas E. Joyce, Jr.
Thomas J. Joyce
Robert J. Kaler
Irving E. Kane
Joseph P. Kane

Beef, Lamb, Veal, Pork, Poultry, Provisions
JAMES J. DERBA CO., '51
"Integrity is the difference"
Hotels Institutions Restaurants
Business CA 7-6766 CA 7-0916 — Res. MI 3-8699
32A North Street Boston 13, Mass.

THOMAS CARRIGG & SON
MONUMENTS AND HEADSTONES
ALL KINDS OF GRANITE
JOHN J. CARRIGG, '51
165 BROOK ROAD, QUINCY
Tel. GRanite 2-3664
41 NORTH CARY STREET, BROCKTON
Tel. BRockton 6588
722 LAGRANGE STREET, WEST ROXBURY
Corner V.F.W. Parkway
Tel. FAirview 3-2454

DE SOTO — PLYMOUTH
SALES — SERVICE
EDMUND KEHOE, '51
President of
Wellesley Auto Sales
Route #9 (4 miles from Rt. 128)
Wellesley, Mass.

The
Catholic Graduates Club
of Greater Boston
Invites Your Membership
If you are a Catholic . . . If you are a graduate of an accredited college . . . If you are interested in social, intellectual, and spiritual activities with young men and women of the same background . . . If you would like more information on club doings . . .
Contact
Edmund F. Doyle, '54
Fa 3-2894
535 V.F.W. Parkway, Chestnut Hill
or
William M. Anderson, '31
Pr 3-1004
21 Edgewood Rd., N. Quincy

Daniel E. Kearns
John F. Keeley
Owen J. Kellett
William J. Kelley, Jr.
William F. Kelliher, Jr.
Francis P. Kennedy
John E. Kennedy
John W. Kennedy, Jr.
Francis J. Kenney
Francis L. Kiley, Jr.
Philip J. Killion
John J. King
Paul H. King
Paul G. Kinsella
Capt. Edward J. Kirby, U.S.A.
James F. Kirwin, Jr.
Boleslaus J. Julik
David F. Lane
Gerard J. LaPierre
John C. LaRue
Paul A. Lauzon
Crosbie J. Lawlor
Thomas J. Leahy
Robert J. Lenox
Roger A. Letourneau, M.D.
George E. Lonergan, Jr.
Robert J. Lowrie
Paul A. Lydon
Cornelius T. Lynch, Jr.
Thomas G. Lynch
James F. Lyons
Joseph B. Lyons
Raymond R. McAndrew
Edward J. McAuliffe
David F. McAvinn
John R. McCarthy
Gerald J. McCarty
John J. McCauley
John W. McCue
James P. McDermott
Joseph F. McDonald
Lloyd P. McDonald
John J. McDonough, Jr.
Eugene R. McGivern
Michael M. McGoldrick
Patrick R. McGrath
Paul J. McKeon
William F. McNally
Paul F. McNamara
Joseph L. McQuade
John F. McSweeney
Alexander J. MacDonald
Alexander L. MacDonald, Jr.
John A. MacDonald, D.M.D.
John A. MacDougall, Jr.
Philip F. Mackey, Jr.
Thomas D. Mahon
Thomas F. Mahoney
Eugene T. Maloney
John E. Mangini
Raymond S. Martin
Robert E. Martin, Jr.
Thomas F. Martin, Jr.
Frederick J. Mauriello
Henry J. Maznicki
Horace M. Mazzone
Robert L. Meade
Frank B. Mesmer
James E. Mitchell
Robert J. Mitchell
Edmund S. Mockus
Martin J. Molloy, Jr.
John H. Monahan
Patrick J. Montuori
Richard L. Moody
Thomas A. Moore
Rev. Thomas B. Morgan
Maurice J. Moroney, Jr.
John E. Moylan
John E. Mulvaney
John H. Murphy, Jr.
William D. Murphy
Edgar E. Nadeau
Joseph F. Nally
John F. Newton
Charles L. Niles, Jr.
Louis J. Nocera
Leo M. Norton, Jr.
George A. O'Brien, Jr.
James A. O'Brien
Daniel G. O'Connell
John J. O'Connell
William I. O'Connell
David J. O'Dea
Robert G. O'Donnell
William E. O'Donnell
Francis X. O'Donoghue
Robert E. O'Hara
Francis L. O'Keefe
Leo P. O'Keefe
Robert J. O'Leary
John P. O'Mahoney
Paul B. O'Neill
Thomas J. O'Neill
Walter C. O'Neill, Jr.
Francis F. Oppedisano
Charles E. O'Rourke, Jr.
Joseph P. O'Shea
Theodore A. Pelosi, Jr.
Edward A. Petela
Gerald T. Peters
William G. Pfau
Conrad R. Pichnarcik
Dana C. Pierce
Robert M. Pierre
Michael R. Pizziferri
Vincent J. Plansky
John L. Porter
John B. Powers
Richard N. Raher
John J. Reagan, Jr.
L. Guy Reny
Robert C. Resker
John J. Reynolds
Joseph L. Reynolds
Donald A. Richardson
John M. Riley, M.D.
Patrick E. Roche
Edward F. Rogan
John A. Ronan
Roy F. Ross
James E. Russell
Nicholas T. Russo
Richard F. Russo
Joseph P. Ryan
Stephen D. Ryan
Joseph D. Saccone
Leo D. Salvucci
Kenneth P. Sanford
Frank R. Sanning, Jr.
Richard A. Sardella
Harold J. Savard
John T. P. Scally
William J. Schaetzl
Robert F. Scoledge
Paul A. Shanahan
Max Share
Daniel R. Shaughnessy, Jr.
Robert F. Shay
Edward R. Shea
James F. Shea
Owen D. Shea
James J. Sheehan
Frank V. Shellenback
William W. Shine
Frank A. Sikora
Arthur T. Silk
George H. Simmons
Edward R. Skeffington
John J. Skehan
John E. Slein
Charles M. Sliney
Edwin L. Smith
James W. Smith
Vincent G. Spadea
Paul J. Stamatos
Richard W. Stanley
Vincent P. Stanton
John H. Stapleton
Richard C. Stevenson
Francis J. Sullivan
Francis T. Sullivan
Gerald F. Sullivan
John J. Sullivan
Joseph B. Sullivan
Timothy F. Sullivan
Alfred E. Sutherland
Joseph F. Sweeney
Frank S. Taft
Anthony D. Tagliente
Michael A. Taricano
Roberto G. Tassinari, O.D.S.
James G. Taylor, Jr.
B. Donald Thibault
Richard J. Thomas
David R. Thornton
James M. Timmons, D.M.D.
Joseph W. Tobin
Nello R. Traverse
Raymond A. Trott
Francis F. Tully, Jr.
John A. Tuttle
Basil C. Vafiades
Frederick T. Van Veen
Rev. Anthony J. Vasaturo
John A. Venti
James Verme
Rev. Everett F. Vierra
Carl P. Wallner
Joseph E. Walsh
Thomas J. Walsh
Laurence W. Watson
Donald J. Wenger
Leo E. Wesner
John E. Whelton
Edmond H. White, Jr.
Richard W. White
Robert G. Woernle
John E. Workman

'52 WILLIAM J. FANDEL
39 Court Road, Winthrop

We would like to see if any of you fellows have browsed through your year book lately. If not, try it — it brings a little nostalgia into your lives. Anyway, Alumni Day is coming up in June, and you might want to see some of the fellows who you wondered about.

My job takes me all over the city and as a result I tend to meet many of the class members. Here's who I've seen and heard about: Atty. BILL CLANCY is with the firm of Friedman, Atherton, Sissen and Kozol; BILL CLEARY is in the executive training program at Jordan Marsh Co., while his brother, GERRY is doing technical report writing with the Carter's Ink Co.; JACK RICKETTS is over at Raytheon; Asst. U. S. Atty. CHARLIE BARRETT has been trying some major cases for the government here in Boston; JOHN CLANCY is reputed to have his own supermarket in Melrose; DAN VALWAY is in Personnel work with Jordan Marsh Co.; JOHN CORCORAN is doing Estate Planning work with Conn. Gen'l Life Ins. Co.; BOB COX is running on high voltage direct current down at the Boston Edison; FRAN DUGGAN is doing well in cement sales; BOB GENERAZZO is teaching in Wakefield and where is JOE GILLIS?

I met JIM GORMAN, now selling office machine with IBM; heard BUD TORPEY and BILL KANE are still special agents with the F. B. I.; JUSTIN LAFORET is in Optometry School; met FR. BOB McAULIFFE while he was having an evening off; met FRED O'SULLIVAN on his way to law classes; met DAVE CROSBY, now a senior at B. U. Law, on his way to work. Stopping through Boston's City Hall, I met TOM McLAUGHLIN and his Dad. Tom is practicing law in Athol.

Remember to reserve time for Alumni Day!

Class of 1952
269 contributing $3,110.50
George T. Burke, Paul Y. Clinton, Class Agents

Joseph H. Abbadessa
George J. Adams, Jr.
Robert E. Ahern
Robert J. Allen
Albert J. Arsenault, Jr.
James C. Baatz
James J. Baggett
Donald J. Barnes
Charles F. Barrett
Gerard J. Beaulieu
Guy A. Beninati
James G. Birmingham
Alexis W. Blood
Edward J. Bresnahan
David J. Brown
John J. Buckley
Donald G. Burke
George T. Burke
Thomas E. Burke
Hugh P. Campbell
Rev. Joseph M. Carney
Leo G. Carney
Stephen J. Casey
Francis J. Cassidy
Joseph G. Chisholm
Robert B. Christie
John E. Clancy
Richard M. Clancy
William H. Clancy
Gerald N. Cleary
William F. Cleary
Thomas J. Clifford
Paul Y. Clinton
Joseph P. Clune
John M. Coleran
Edmund J. Connolly, Jr.
Joseph V. Connolly
Roger T. Connor
John E. Corcoran
Robert P. Corcoran
Renald A. Cote, M.D.
John F. Coughlin
James H. Cox
Robert E. Cox
James D. Cregan
William J. Cronin, D.M.D.
David E. Crosby
Charles A. Crowley, Jr.
Thomas H. Cummiskey
Joseph A. Cunningham
Rev. Richard G. Cunningham
Paul E. Curran
Jeremiah J. Dacey, Jr.
Charles W. Daly, Jr.
Alan J. Deerfield
Albert P. Deshaies, Jr.
Robert J. Desmond
Dana G. Doherty
Robert E. Doherty
Arthur W. Dolan
Hugh P. Donaghue
John F. Donahue, Jr.
Paul A. Donnellon
John P. Donovan
Francis E. Dooley
Paul E. Doucette
Rev. Frederick F. Dougherty
James M. Doyle
Joseph R. Doyle
Frederick J. Driscoll
James B. Driscoll
Richard D. Driscoll
David W. Drislane
Rev. Joseph T. Dropski
Paul E. Drummond
Francis P. Duggan
Lawrence E. Durkee
Robert F. Earley
Edward L. Englert, Jr.
Joseph A. Fagan
John J. Faherty
William H. Falvey
John J. Farrell
Donald H. Farren
Robert J. Ferroli
Generoso J. Ferullo
Ralph F. Filippone
John E. Finnegan
John E. Fitzgerald
A. Bernard Fitzmaurice
David L. Fitzpatrick
John J. Flaherty, Jr.
Richard J. Fleming, M.D.
John E. Foley
Richard E. Foley
Walter R. Foley
Joseph B. Ford
Kenneth G. French
Warren G. Gagan
Henry J. Gailiunas, D.D.S.
Edward T. Gallivan
James L. Galvin, M.D.
Edward J. Gaudette
William J. Gauthier
Peter B. Genovese
Claude E. Gilbert, Jr.
Eugene X. Giroux
Irwin M. Golick
Edward F. Gordon
James W. Gorman
Sumner J. Gorman
John J. Grady, Jr.
Raymond J. Grady
I. Francis Gregory, II
Jean P. Grenon, D.D.S.
Daniel J. Griffin
Richard F. Griffiths
Kuson J. Haddad
Charles L. Hanafin
John R. Hardy
Leonard R. Hardy
Robert W. Hart
Thomas J. Hayes
Joseph J. Healey
William F. Heavey
Joseph F. Hefron, Jr.
Earl G. Helbig
Joseph P. Henehan
Frank J. Hennessy, Jr.
Harry E. Hewes, III
J. Paul Hickey
Gerald F. Holland
Jay W. Hughes
Henry J. Jennings, Jr.
Alfred T. Johnson
Eric L. Johnson
Leo P. Johnson
Paul T. Johnson
Edward J. Joyce
Thomas M. Joyce
John H. Kastberg
Paul E. Keane
Frederick J. Kelley
James X. Kenneally
Joseph R. Keohane
G. Robert Kincade
Rev. James M. Larner
James F. X. Lawton
John H. Leary
Leo F. Leary
Francis J. LeBlanc
Sylvio O. LeComte, Jr.
James D. Leonard
Thomas F. Londergan, Jr.
Anthony P. Loscocco
Donald J. Lynch
Robert B. Lynch
Nyal F. McA' Nulty
Donald T. McAuliffe
Philip L. McAuliffe, Jr.
Rev. Robert J. McAuliffe
Richard F. McBride
Joseph E. McCall
Rev. Paul F. McCarrick
Michael J. McCarthy
George P. McCormick
Rev. John J. McCormick
Richard J. McDermott
Rev. Walter M. McDonough
Daniel W. McElaney, Jr.
Rev. John W. McElroy
Thomas G. McElroy
Daniel J. McFeeley, Jr.
Henry J. McGinley
Arthur F. McGonagle
Thomas F. McGowan, Jr.
John J. McHale
Edward C. McIntire
Kenneth J. McIntire
Joseph P. McKenney
Thomas L. McLaughlin
James T. McMahon
Eugene S. McMorrow
Paul F. McPherson
Joseph L. MacDonough
Daniel A. MacLellan
Robert J. Magner
Joseph M. Maguire
Philip L. Maloney, D.M.D.
Richard F. Maloney
Rev. Peter T. Martocchio
Vincent J. Mazzio
Frederick A. Meagher, Jr.
Thomas F. Megan, Jr.
Joseph L. Miett
John F. Monahan
John F. Monahan
John F. Moran
Augustus J. Morelli
Raymond C. Mullen, Jr.
James E. Mullin, Jr.
Joseph R. Murano
Thomas F. Murphy
John E. Murray, Jr.
Rev. Thomas F. Murray, Jr.
Lawrence P. Murren
Thomas H. Nee, Jr.
James W. Nichols
Paul J. Nolan
Robert J. Noonan, Jr.
David A. Norton
Richard P. O'Brien
Timothy B. O'Connell
John A. O'Connor
Francis J. O'Hearn, Jr.
Francis X. O'Leary
Joseph F. O'Loughlin
Gerald F. Olsen
Thomas M. O'Maley
Rev. Hugh H. O'Regan
Bernard P. O'Sullivan
Frederick T. O'Sullivan
William C. O'Sullivan
Thomas E. O'Toole
Edmund G. Page
Edward L. Palmer
Augustine P. Pepe
Addison J. Powers
Robert H. Quinn
James R. Regan
Alfred E. Reilly
John R. Ricci
Michael T. Roarke
Charles W. Ryan, III
Rev. Paul P. Rynne
Donald R. Sartor
John H. Sayers, M.O.
Miles J. Schlichte
Alfred W. Schmitz, Jr.
Richard R. Schwartz
J. Warren Sennott
Albert J. Sexton
Donald J. Shaker
Robert P. Shannon
Joseph F. Shay
Robert S. Shea
Harold R. Sinnett
James H. Smith
Paul G. Smith
Leo F. Stankard, Jr.
Paul S. Stanton
Richard F. Stanton
Robert F. Suleski
David W. Sullivan
Frank R. Sullivan, Jr.
Joseph T. Sullivan
Lawrence W. Sullivan
Frederick J. Tarpey
Harry H. Trask, Jr.
A. Joseph Tuleja
Rev. David C. Tyrell
Henry M. Tyszkowski, M.O.
Lawrence J. Vachon
Daniel J. Valway
Archie J. Walsh
Lawrence H. Welch
Rev. Joseph C. Wilson
Elmer C. Zirkel, Jr.

'53 JOSEPH A. DeSALVO
34 Edward Avenue
Lynnfield Center

ERNEST J. CRISCUOLI, JR., dropped us a note to let us know what he is doing. He is presently employed with the Curtiss-Wright Corporation, research division, Quehanna, Pa. as Asst. Security Manager. Good Luck in your new venture.

Births

Mr. and Mrs. Joseph DeSalvo are the proud parents of a son, Charles, born to them in November.

Engagement

We are happy to announce the engagement of JERRY TOOMEY to Margaret Brady of Jamaica Plain. An August wedding is planned.

FRANK CRONIN of New England Tel. & Tel. demonstrated the Nike Missile and the Air Force's Sage at a Student Night of Central Massachusetts Section, American Chemical Society.

LAWRENCE CONSIDINE graduated from the American Institute for Foreign trade, specializing in South America. This intensive training course is in preparation for a career in American business abroad.

MIKE FOLEY was recently in Honduras to inspect Standard Fruit and Steamship Company's foreign operation. He is employed as District Manager for this Company.

BILL O'LEARY is teaching in Boston and the coaching staff at Matignon High School.

EUGENE CAMPBELL and Ann Blackburn Elcock, ARTHUR O'BRIEN and Beverly Ann Fitzgerald, announce their engagements.

FATHER JAMES H. RILEY was recently ordained into the priesthood by ARCHBISHOP RICHARD J. CUSHING.

Admitted to practice in the United States District Court was Attorney ANTHONY GARGIULO.

Class of 1953

213 contributing $2,164.53

Leo F. Grace, James A. Lynch, Jr., Class Agents

David C. Ahearn
Donald J. Akikie, M.D.
Merrill L. Baker
John T. Beaver
Eugene A. Beliveau, D.D.S.
Rev. Anthony M. Benzevich
William B. Bohan
Robert L. Brawley
William G. Brooks, Jr.
Daniel V. Brunnick
David T. Buckley
John P. Buckley
Charles F. Butler
Joseph J. Byrne
John P. Cahill
Daniel F. Callanan
Rev. Frederick M. Cameron
Joseph T. Carroll
Richard A. Carroll
Edward T. Cauley, Jr.
Henderson C. Center
John J. Cheney, Jr.
Robert H. Ciullo
William E. Clancy
Robert F. Cochrane, Jr.
John F. Coleman
Joseph A. Colleran, Jr.
John J. Connelly
Laurence F. Considine
Thomas F. Considine, Jr.
Paul J. Conway
Richard J. Corcoran
John F. Costa
Lawrence J. Costello
Joseph F. Coughlin
Paul D. Coughlin
John W. Cox
Samuel S. Crisafulli
Ernest J. Criscuoli, Jr.
Dennis M. Cronin
Walter L. Cullinan
Timothy F. Daly
Salvatore W. Discepolo
Bernard P. Doherty
Thomas A. Doherty
Thomas P. Doherty
James D. Donovan
Joseph L. Oonovan
Michael E. Doohan
Andrew J. Dougherty
Lawrence J. Drennan
Robert G. Driscoll, Jr.
Paul A. Duffy
Walter T. Duffy
Edward M. Dugan
James J. Enright
Richard A. Farrar
William J. Farrell
Robert E. Finnin
Thomas B. Fitzgerald
Paul B. Flaherty
Paul Flynn
William J. Follen
Joseph D. Fournier
John J. Gallagher
John M. Gallagher
Robert E. Galvin
Lionel V. Garganta
James B. Garland
Lawrence S. Geisler
Peter D. Gianino
Charles A. Gilday
Joseph J. Giovino
Anthony F. Gomes
Frederick L. Good
Leo F. Grace
John R. Gravallese
Rev. Joseph T. Greer
Robert L. Harhen
Maurice E. Hart, Jr.
Stephen T. Hefferan
Francis X. Herlihy
Donald D. Hodgins
Matthew T. Hoey
Harvey A. Hoffman
Philip E. Hopkins
Quentin E. Hughes
Frederick J. Hurley
Robert J. Hurley
Robert L. Irons
Algimantas A. Ivaska
Charles E. Jandrue, Jr.
John P. Jones
Martin J. Kane
John R. Kasper
John H. Keating
Richard F. Keelan
Paul A. Kelley
Kenneth R. Kelly
Myles A. Kelly
Robert W. Kelly
Philip M. Kerrivan
John W. King
Nicholas A. LaFauci
David E. Lane, Jr.
Angelo P. Lanzillotta
Augustino P. Laurini
John M. Lawton
Arthur J. Leary
William J. Leary
Louis G. LeBlanc, Jr.
Harry J. Ledgard
Alfred J. Lennon
Rev. John J. Lepore
Francis G. Louis
James A. Lynch, Jr.
Joseph A. Lynch
Robert L. Lyons
John J. McAuliffe
Lawrence C. McAuliffe
John L. McCauley, Jr.
Stephen D. McDonald
William J. McDonnell
Thomas E. McGuigan
Donald J. McIver
Gerald J. McLaughlin
Rev. Paul G. McPartland
William L. McSweeney, Jr.
Martin P. MacDonnell
Paul V. Mackey
Francis X. Mahoney
Paul F. Mahoney
William H. Mahoney, Jr.
John F. Maloney
Lawrence E. Maloney
Robert V. Manning, Jr.
John J. Mannix
Robert E. Moore
Martin F. Morgan, Jr.
Francis A. Mullen
Francis J. Mulligan
Richard L. Murphy
Paul J. F. Murray
Frank E. O'Brien
Henry F. O'Brien, Jr.
John T. O'Brien
Paul J. O'Brien
Joseph W. Odlum, Jr.
Duane F. O'Doherty
John W. O'Gorman
Thomas B. O'Heir
John F. O'Neil
Edward G. O'Rourke
Francis X. O'Sullivan
Jeremiah J. O'Sullivan
Samuel R. Parise
Vincent L. Pavone
Roger E. Perfetti
Andrew J. Pullo
Donald G. Putnam
Gerard W. Pyne
Peter J. Quinn
Daniel F. Reardon
John N. Reichfeld, D.M.D.
Leo R. Reynolds
Kieran T. Ridge
James H. Riley
Robert D. Ross, Jr.
Paul E. Rowe, Jr.
John J. Rudd
William J. Rust
Edward P. Ryan
Joseph V. Ryan
Paul T. Ryan
Sherman W. Saltmarsh, Jr.
John J. Savage
Rosario Savarino, Jr.
Rev. Frederick J. Savina
In Memory of Gerald F. Scott
Cornelius F. Sheehan
William E. Sheehan
John J. Sheingold
Paul E. Shield
Paul N. Sinesi
Jacob N. Skenian
Anthony T. Soares
Francis H. Stevens
Arthur E. Sullivan
Francis A. Sullivan
Frederick L. Sullivan, Jr.
Richard G. Sullivan
Robert D. Sullivan
Robert R. Sullivan
Sigismund C. Szymczak
John J. Teahan
Robert B. Thomas
James L. Tibert
Arthur E. Tierney
John J. Tobin
Jeremiah J. Toomey
Joseph F. Tower
Paul F. Twitchell
Adrian B. Underwood
John M. Violette
Donald E. Waelter
John F. Walsh
Francis J. Ward
James F. Welch
Benjamin J. Wheaton
Robert J. Whelan
James A. Willwerth
James W. Wright

'54

JOHN J. CURTIN, JR.
24 Laurel Lane, Dedham, Mass.

In the middle of our fourth year as alumni, marriages still provide a steady stream of news about our classmates but the source is beginning to dry up. Births should be cutting a new channel but apparently the boys are modest about their progeny. Applications for the Proud Papas Club are not exactly deluging your class correspondent. Perhaps the More Modest Mamas can be induced to let us know when a member of the class of 19?? arrives. We're coeducational now, so even a daughter may grow up to be an alumna.

One new member of the club is FIRST LIEUTENANT GEORGE BONER. His wife, Claire, wrote to tell us of the birth of a son, George Joseph. Papa George is attached to the 2nd Marine Air Wing at Cherry Point, North Carolina until February of 1959. Thank you for the news, Claire. We hope the rest of you mothers will follow suit.

Let's catch up on the weddings! Ann Kearney and TOM McHALE were a lovely couple in St. Theresa's Church, West Roxbury. They will be making their home in Orange, New Jersey. The New Jersey alumni group will be getting a stalwart rooter.

Shirley Sullivan induced BOB SANBORN to leave the dwindling ranks of bachelors. Bob received his masters degree from the University of Pennsylvania Wharton School of Commerce and Finance. They will be living in Chestnut Hill. Home comes the stranger.

BILL BRADY, who is presently studying at the Baltimore College of Dental Surgery married Julie Piattoni in Walpole.

Marilyn Connolly and DON MacLELLAN complete our list of not so newly weds.

Accolades are due the new attorneys at law. Members of the Class of 1954 who recently passed bar examinations include BILL CAREY, JACK COLLINS, FRED COX, JACK CURTIN, JIM KELLEY, J. COLIN LIZOTTE, DICK MAHONEY, TOM MANNING, GENE McCARTHY, JOE McDONNELL, GEORGE PARSONS, AL POCZATEK, TOM SALMON, ED STEGEMANN and BOB WELTS. It looks as if the Class of 1954 will have adequate legal counsel (advertisement). Next year, come the doctors.

Here are a few miscellaneous notes. DAN BROSNAHAN has joined the sales staff at Columbia Pontiac Co. in Uphams Corner, Dorchester. LOU MALOOF is now attached to the ordnance section at Southern European Task Force headquarters in Italy. LOU is married to the former Carole Buttner of Boston. MR. and MRS. DAVE BOLGER are now back in Massachusetts. DAVE has begun his legal studies at B. C. Law School. BILL BEATON is also "cracking the books" again at the law school.

Class of 1954

194 contributing $1,993.10

Edmund F. Doyle, Joseph H. Skerry, Class Agents

Richard D. Acton
John R. Alexander
Paul E. Ares
H. Raymond Arsenault
Thomas Edward Atkinson
Robert L. Rabine
Robert F. Baggett
Henry Story Bagley
Norman I. Baker
Justin C. Barton
Lt. William P. Beaton
David L. Bolger, Jr.
Robert W. Breck
Lawrence W. Brennan
Robert Michael Brigham
Norman W. Brodeur
Albert J. Bronsky, Jr.
Daniel T. Brosnahan
Edward C. Buckley
James J. Buckley, Jr.
James D. Burns
John Butchko
John J. Cadigan
John Joseph Cafferky, Jr.
Richard Barry Campbell
Gerard A. Carey
William A. Carey
Maurice Arthur Caron
Robert E. Carr
John J. Cawley
Ernest J. Childs, Jr.
Frank R. Connolly
Thomas B. Cosgrove
Gerald F. Coughlin, Jr.
William M. Craddock, Jr.
John F. Creedon, Jr.
Francis A. Cruise
John Andrew Cummings
Paul Francis Cunningham
Richard L. Curley
Salvatore A. DeLuca
Alan M. Devaney
Paul F. Deveny
Mario Di Biase
Philip M. Dillon, Jr.
Filoteo Paul DiTullio
Edward J. Doherty
Eugene J. Doherty, Jr.
James F. Donahue
Edward P. Donlan
John Joseph Donohue
Thomas M. Dooling, Jr.
John Augustus Doucette
Edmund F. Doyle, Jr.
Richard J. Doyle
John J. Duggan
Joseph C. Evangelista
Alfred J. Ferri, Jr.
Charles D. Ferris
Paul X. Flaherty
Francis Xavier Flannery
James E. Fleming
Louis Florio
Richard M. Foohey
John R. Ford
Richard E. Foy
Francis J. Furtado
George Alphonsus Gallagher, Jr.
Charles B. Gallivan
Robert D. Gately
James G. Ghiradi, Jr.
Ens. James F. Gibbons, U.S.N.R.
Albert E. Good
Francis J. Greehan
Francis E. Harrington, Jr.
James B. Haynes
George S. Hickey
Edward G. Hudson
Richard E. Hughes
Robert F. Jasse
William J. Kasper
Francis X. Keaney
Edwin L. Keating, Jr.
George B. Keefe
James L. Kelley, Jr.
John M. Kelley, Jr.
Leo T. Kelly
William F. Kelly, Jr.
Edward M. Keehan, Jr.
Joseph M. Keville
Robert J. Kiley
Stephen A. Koen
George F. Kupiec
Marvin J. LaHood
David L. Landers, Jr.
Thomas Francis Lane
Thomas W. Lane
John F. Lavery, Jr.
James J. Lawler
John M. Leavitt
Brian J. Lee
John P. Leonard
William E. Leonard
John Patrick Leydon, Jr.
Robert P. Little
Edward Duggan Long, Jr.
John J. Lynch, Jr.
John C. McAvinn
John J. McCarron, Jr.
George W. McCarthy
Richard J. McCarthy
Lt. (j.g.) Robert M. McCarthy
William A. McCarthy
Jerome Anthony McCusker
George N. McDevitt
Hugh W. McDonagh
Wm. F. McDonald
John P. McGagh
Paul J. McGee
Albert T. McGrath, Jr.
George D. McKenzie, Jr.
William F. McManus
M. Joseph F. McNulty
Richard M. McSweeney
Raymond J. MacPherson
Peter J. Magner
Leo F. Maguire
Richard Malaguti
Thomas Leonard Matthews, Jr.
Vincent F. Mazzarella
Manuel J. Mello
Paul L. Moran
John V. Moreschi
Laurence B. Mullaney
Gerard L. Natoli
Harry Nikitin, Jr.
Paul F. Norton
Edward J. O'Brien
James P. O'Brien
Robert J. O'Brien
Paul P. O'Connor
Terrance D. O'Connor
James P. O'Halloran
John A. O'Hara
Francis X. O'Keefe
Joseph S. Oliverio
James J. O'Malley
John J. O'Rourke
Vincent P. O'Rourke
John B. Parker
George H. Parsons
David F. Pierre
J. Murray Regan
George P. Rice
Edmund J. Richards
Joseph R. Rokous
Francis V. Russo
Pierre J. Salmon
Thomas P. Salmon
Nicholas W. Schaus
James T. Scholz
George R. Seaver
Thomas G. Sellers
John C. Shannon
Francis X. Sheehan
John W. Shyne, Jr.
William T. Skayhan
Thomas F. Skehan
Joseph H. Skerry
William D. Slyne
John V. Smallcomb
Francis R. Spellman
Charles G. Stamos
Francis E. Stretton
Eugene J. Sullivan
James A. Sullivan
Pvt. Robert C. Taranto
Vincent T. Tarky
Lloyd D. Taylor
John P. Toland
Edward E. Tolson
Louis J. Totino
Edward L. Trask, Jr.
Peter P. Vasaturo
Alfred E. Ventola, Jr.
Michael J. Waldron
Leo I. Walker
Frank K. Ward
Thomas F. Warren, Jr.
Robert B. Weits
George G. White
Richard H. Young
Albert J. Youngelaus
Edward A. Zmijewski

'55

JAMES E. HAYES
52 Wyatt Street
Somerville, Mass.

VINCENT M. MILANO
53 Staton Street
Dorchester, Mass.

The class of '55 was well represented at ART McCARTHY'S marriage to Mar-

Tel. HAncock 6-4250 CHICAGO - NEW YORK

THOMAS C. MURRAY, '53

INVESTMENT SECURITIES

A. C. ALLYN & CO.

Members of New York Stock Exchange, American Stock Exchange: (Associate) Midwest Stock Exchange

30 FEDERAL STREET — BOSTON 6, MASS.

garet Dorgan of South Boston. GERRY DONAHUE was best man and the ushers were DICK DREW, GERRY BYRNE and BARRY NOONAN. After a honeymoon in Miami, they are now living in Sanford, Florida, where Art a Lt. (j.g.) U.S.N.R. is stationed.

Florida was the sight of another wedding trip, that of JIM CRONIN and his wife, the former Virginia Robinson of West Roxbury. Jim is working for the Aetna Life Insurance Company and is presently living in Cohasset.

Another classmate who recently honeymooned in Florida was JOHN FRANCIS and his bride the former Barbara Whelton of Wollaston. John is a Lt. (j.g.) in the U.S.N.R.

The last to join the "chain gang" recently was WALTER BANKOWSKI and Janet Ancoine of Ayer. Walter, an Ensign in the U.S.N.R., is flying the radar line from Newfoundland to Maryland.

Soon to join those that "went" before them are MATT HOWARD and Joan O'Connell of West Roxbury. Matt is serving with the U. S. Army and is applying for a regular commission.

We have them married, we have them engaged; now here is a new twist, being "hope chested" and that's just what JIM MARTIN and Eleanor Fitzgerald of Quincy are. No date has been set. Jim is a Lt. (j.g.) U.S.N.R. and has just returned from a Europe cruise. Boston is now his port of call but he will soon be off to Cuba. Boston is also port of call for JIM POWERS, Lt. (j.g.) U.S.N.R. How close to home can you be?

Talk about cruises. Here is one that is a cruise and a "cooki tour" both for JOHN NARSIFF who is aboard a submarine in the Mediterranean. John is winning the hearts of all his shipmates for after all, "The way to a man's heart is through his stomach" and he is charged with the responsibility as cook to look after their calories.

PAUL BEDDIA, Lt. U.SA.R. is on six months tour of duty at the end of which he will return to his work at Lincoln Labs in Cleveland.

FRANK McNULTY and ENRICO CATALANOTTI are attending the B.C. Graduate School of Business Administration. "Rick" is working for the Raytheon Mfg. Co., in Quincy, in the Planning and Scheduling Dept. Frank is in the Comptroller Office in the G.E. plant in Framingham.

JACK HAGGERTY is at the University of Maryland, working toward his Masters degree in Chemistry.

Class of 1955

137 contributing $1,343.50

Gerard P. Donahoe, Class Agent

Lt. (j.g.) James R. Alvord U.S.N.R.
David J. Barry
Harold F. Bennett
Donald P. Bradley
Fred J. Brannan
Thomas M. Brennan
Joseph M. Carney
John J. Carroll
Edward F. Casey
John J. Casey
James J. Cashin, Jr.
Robert C. Cefalo
Paul A. Ciamillo
Paul V. Clausen
Richard J. Comeau
Albert T. Connolly
Edward F. Convery
James E. Cotter
John J. Crane, Jr.
Paul V. Croke
James J. Cronin
Thomas J. Cullinane
Garrett H. Dalton, Jr.
James F. Daly
James W. Dever
Michael D. Derosa, Jr.
Charles L. Doherty
David P. Doherty
Philip J. Doherty
Gerard P. Donahoe
Joseph J. Donahue
Ralph L. Donnelly, Jr.
Stephen V. Dooling
George P. Draheim
Richard M. Dunleavy
Thomas J. Dunnigan
Joseph A. Evangelista, Jr.
Lt. Paul J. Fallon
Henry J. Fanning, Jr.
David J. Farrell
Paul R. Fencer
Joseph L. Ferrari
Robert F. Flanagan
David G. Flynn
Albert B. Gallant
Robert E. Galvin
William P. Gavin
Donald F. Grady
James T. Grady
Thomas J. Griffin
Warren C. Guinee
Thomas F. Guthrie
Donald P. Halloran
Roger C. Hankins
Robert G. Harding
Joseph P. Harrington
James E. Hayes
John C. Hegarty
Francis M. Heneghan
John P. Higgins
Paul E. Higgins
David L. Hopkins
John G. Howley
Thomas F. Izbicki
John A. Johnson
James G. Kane
David W. Keelan
Robert B. Kelleher, Jr.
Joseph P. Kenneally
George Lemaitre
Joseph F. Leonard
Paul J. Looney
Joseph E. Lynch
Robert W. McAllister
Robert J. McCarthy
Daniel J. McDonald, Jr.
Robert M. McDonald
John J. McDonnell, Jr.
Robert G. McGinnis
Gerard J. McGonagle
George F. McLaughlin
Alfred J. McManama
James M. McSheffrey
Richard P. McSorley
Leo P. Maguire
John P. Manning
Paul J. Manning
James E. Martin
John A. Mason, III
Joseph P. Mattaliano
William O. Matthews
Vincent M. Milano
Donald M. Miner
Austin T. Moran, Jr.
George E. Morrissey
Giles E. Mosher, Jr.
Anthony J. Mrugala
Charles F. Murphy, Jr.
Coleman J. Nee
James C. Nolan
Francis T. O'Brien
Hugh J. D'Hare
Joseph M. D'Neil
Joseph P. Pavone
Philip E. Pittman
Philip C. Powell
Richard J. Rafferty
John F. Regan
Richard W. Renehan
Thomas E. Reynolds
Robert J. Richardson
John F. Riley
Richard G. Rist
Paul H. Robertson
Paul A. Roche
David M. Rowley
Costantino D. Sabatini
David J. Sargent
Richard T. Saunders
Richard J. Scanlon
Thomas G. Shack
George W. Shanahan
David F. Sheehan
Robert W. Simmler
Harold P. Simonds
George L. Snider, Jr.
Walter G. Sullivan
Frank A. Toscano
Ralph A. Vigeant
John J. Vozzella
John J. Ward
John S. Warren
George C. Whelan
Robert A. White
Harold E. Whittenberger
John L. Woods
Paul H. Yelle

Charles F. Murphy, Jr., '55 solicited funds and ran Christmas party for orphanage in Istanbul.

'56

DAVID B. FINNEGAN
31 Duncklee Road
Newton Highlands, Mass.

EDWIN J. COOK, ED.
645 Adams Street
Dorchester, Mass.

Congratulations are in order to the Class of '56 for their fine response to the Stadium Fund. Those who have visited the Campus this year have seen the finished product and the beginning of a new Gym, with more to come. We have heard from a great many of you, but there are many more in the Class, who haven't written and kept us informed of your activities. We would appreciate it, if you drop us a line, especially with Alumni Day only a few months away.

BOB COFFEY and CHARLIE GORMAN are defending our country. Bob, who is getting married next September, is a 1st Lieutenant stationed in Korea. Speaking of wedding bells, Dave Finnegan is planning an August wedding, the bride being Ann Marie Maguire of the School of Ed.

ARTHUR CALLAHAN and BILL KEEFE are advancing in Purchasing Department of Pratt Whitney. BILL KENNEDY, who recently married Helen King, is now studying hard at B.C. Law School. JOE MARCILLE is working for Mutual of Omaha in the Group Department. DENNIS TOBIN is studying law at B.C. Law School and PAT DECOPUA is at Georgetown Law School. Another member of our Korean forces is DON CASEY.

Again we cannot emphasize how important it is for the class to keep in touch with your correspondent. Just drop us a note as to your whereabouts and activities.

PETER PAGLARI is at B.C. Graduate School working for his masters. BILL ALYWARD is taking the big step in June. WILLIAM McDOUGALL is at St. John's Seminary. Good luck to him.

ANTHONY DiPALMA and BILL CARR both just left for Europe. Travel expenses were paid for by Uncle Sam. They have a two year job with him.

Class of 1956

173 contributing $1,925.DD

David B. Finnegan, Paul F. Sheehan, Edwin J. Cook, Class Agents

Salvatore J. Annarummo
Asgeir Asgeirsson
Robert R. Austin
George M. Baierlein
Warren R. Baltimore
James A. Barry, Jr.
James T. Barry
John G. Barry
Stephen D. Barry
Martin D. Becker
James A. Benjamin
Paul E. Benjamin
Edward C. Bennett
Alan R. Beresford
Paul J. Bilafer
John F. Boyle, Jr.
Morgan J. Brady, Jr.
Thomas D. Bresnahan
Paul E. Breton
Gerald F. Browne
Daniel J. Buckley
Thomas F. Burke
John R. Burns
Vito A. Cammarota, Jr.
Paul J. Carey
Edward B. Carroll
Leonard D. Clark
Kenneth F. Coffey
Frank J. Cofsky
William J. Collins
Robert F. Comiskey
John R. Condon, Jr.
Paul F. Condon
Robert F. Connor
Edward T. Connors
Joseph M. Connors

Edwin J. Cook, Jr.
Arthur H. Cotter
John P. Coughlin, Jr.
Francis U. Cousineau
J. Harold Crosby
Pfc. Robert G. Cullen
Philip J. Oawson
Richard T. Day
David W. Delaney
Leo C. Desmond, Jr.
Pvt. James M. Dewire
Francis J. Doherty
James F. Ooherty
Merlin J. Oonnelly
James S. Ooyle
Robert Oriscoll
John C. Ouffy
John J. Ouffy
Edward J. Dunford
David P. Dunn
Robert Eagle
Robert F. Ego
Peter J. Equi, Jr.
Robert J. Falvey
Matthew J. Ferraro
David F. Finnegan
Frank M. Fitzpatrick
John R. Fitzpatrick
Thomas M. Flaherty
John J. Folan
Francis J. Foley
James J. Foley, Jr.
Francis H. Freccero
Paul T. Frank
Francis P. Furey
James M. Gallivan, Jr.
John F. Galvin
Frederic L. Gannon, Jr.
Paul G. Gibbons
Ralph C. Good
Charles A. Gorman, Jr.
Francis P. Greco
John M. Griffin
2/Lt. Richard T. Halstead
John R. Hanrahan
Joseph W. Hanss, Jr.
Rev. Daniel A. Hart
Joseph C. Higgins, Jr.
John M. Hines
William M. Hopkins
Robert M. Jennings
James F. Kaiser
Robert T. Kelley
Joseph B. Kelly
William J. Kendrick
A. William Kennedy
Robert T. Kenney
J. Paul Keohane
John F. Kiely
Arthur P. Killion, Jr.
Paul D. Kinsley
Vincent C. Kneizys
Charles H. Lamey
Thomas J. Lawton
Paul E. Leclaire
Paul F. Lee
Thomas G. Leonard
Joseph N. LoPiccolo, Jr.
Richard A. Lucas
Harold N. Lynch
Owen B. Lynch
Francis D. Lyons, Jr.
Thomas J. McAuliffe
Allen J. McCabe
Donald L. McCarthy
Eugene G. McCarthy, Jr.
William C. McGomish
John W. McDonald
Thomas J. McInerney, Jr.
James H. McLaughlin, Jr.
James H. McLaughlin
William R. MacDougall
John O. Mackie
Edward F. MacLeod
John J. Mahaney
James F. Maher, Jr.
James M. Maloney
Anthony S. Massimino
John T. Moloney
John W. Moore, Jr.
John A. Mulhern
Robert J. Murphy
William M. Nolan, Jr.
David M. Norris
Francis A. Odlum
Albert R. D'Neal, Jr.
Robert H. Pangione
Richard A. Pearson
Manuel F. Perdigao
Fordie H. Pitts, Jr.
John T. Poirier
Gerard Kevin Quinn
John B. Reagan, Jr.
Thomas M. Reis
Vito Roscigno
Richard E. Rossi
Lt. Norman P. Roy
Bernard E. Ryan
Alvini W. St. Pierre
Richard Sanders
Richard F. Sawyer
John J. Schrogie, Jr.
John Semenuk
Paul F. Sheehan
Chester E. Small, Jr.
Joseph P. Smith
Paul M. Smith
Anthony F. Solomita
Kenneth D. Soule
George L. Spillane
John J. Stencavage
John A. Stevens
Edward A. Sullivan, Jr.
Jeremiah F. Sullivan
Thomas J. Sullivan, Jr.
Eugene E. Sweeney, III
Sebastian P. Tine
Paul B. Tobin
Richard J. Tobin
Warren J. Toohig
James A. Trinchera
Paul A. Vozzella
John P. Walsh
John T. Walsh
James R. Ward
Daniel P. Whalen
Robert G. Wilkinson
James F. Wright

'57

MARTIN J. DUNN
37 Cushing Street
Quincy, Mass.

LEO A. FLOYD, JR. CBA
160 Garfield Avenue
Chelsea, Mass.

The class would like to extend its congratulations to the new President, Very Reverend Michael P. Walsh, S.J. We would also like to thank Fr. Maxwell for the job he did during his office at Boston College.

SECOND LIEUTENANT JOSEPH L. COTTER, commissioned in the R.O.T.C. in June, has reported for duty at the Guided Missile School at El Paso, Texas.

A baby son, John Steven, was born to Mr. and Mrs. LAWRENCE GIBBS.

Serving in Uncle Sam's six month army are BOB MULLEN and LEO MORRISSEY.

TOM AHEARN is doing graduate work at Columbia University Business School.

ENSIGN DICK TATTEN is serving with the Navy off the shores of Japan.

JOE MOYLAN is continuing his studies at Babson Institute.

ED BUCKLEY is Athletic Director at Woodbury High in Salem, New Hampshire. The football team won the conference championship.

TOM HARRINGTON is teaching Latin at Randolph High.

JACK LYNCH is taking public relations courses at George Washington University while being in the army.

Congratulations to ENSIGN DICK DOWLING on his recent marriage.

All news items will be gratefully received at the above address.

Your CBA correspondent wishes to announce his engagement to Jane Sheehan of Revere. (Ed. Note—Congratulations!)

Congratulations to FRANK HOOLEY who was married to Sheila Harrington on October 12, 1957. They are now residing in Nahant, Mass.

DAVE DRINKWATER leaves this month for six months active duty with the Air Force at Lackland Air Base in San Antonio, Texas.

Congratulations to Mr. and Mrs. DICK HILL who are proud parents of a baby girl. They named her Patricia after her mother. Dick is still working for Crane Company. Dick, PAUL SHEA and PAUL SULLIVAN all expect to be on the road selling this spring. Good luck boys!

JOHN FURLONG and WALTER SULLIVAN are now attending B.C. Law School. DICK MONAHAN has also entered B.C. Law School and tends bar at Alumni Hall.

TOM SULLIVAN was married to Evie Reardon on October 26th. The wedding took place in Lowell. The newlyweds are now living in Rohway, N.Y. where Tom is working for Merk Chemical Company.

DICK HERB and Bonnie Fahey were married in February. They are now living in Texas.

SECOND LIEUTENANT RALPH FERRARA is assigned to the Pentagon in Washington in the office of the Chief of Ordnance. For those planning a trip to Washington in the near future Ralph has an apartment in Warwick Village in Alexandria, Virginia.

Congratulations to FRANK GERACI and Phyllis Rigano who were married on Sept. 28, 1957.

LARRY HOJLO recently completed a six month tour of duty with the Army. JIM PASHBY is just starting. Good Luck!

Mr. and Mrs. DICK LYNCH are the proud parents of their second child born a few months ago.

Best wishes to TOM McDONALD who was married to Bernice Tirrell on Nov. 2, 1957.

SECOND LIEUTENANT ED MULVEY is now assigned to Fort Dix, New Jersey.

BOB LATSHAW was married to Loretta Thibault on Jan. 25, 1958.

TOM and Pat FLANAGAN are proud parents of a baby boy who will be called William Francis.

JOSEPH P. FAGAN is employed by the Texaco Co., at its Research Center in Beacon, N.Y., in the Analytical Department.

Class of 1957

101 contributing $654.60
Eugene P. Sullivan, Edward D. Miller, Class Agents

Thomas A. Ahearn
Richard J. Allen
Robert W. Amiro
Howard F. Aucoin
Anthony V. Barba
Robert Berube
Richard F. Blute
John R. Bresnahan
Edward D. Brickley
John P. Bride
Edward M. Buccigross
Francis G. Carmichael
James E. Cartier
Ralph J. Cerbone
Richard B. Circeo
Richard J. Clarke, Jr.
Donald E. Cohoon
Richard W. Coleman
Edwin D. Condon
Joseph F. Connolly
Donald L. Connors
Philip S. Considine
James M. Costello
Robert M. Crowe
John O. Daly, Jr.
John L. Darcy
John T. Dean
Walter F. Diehl, Jr.
Edward J. DiModica
Francis J. Dirksmeier
Neil F. Ooherty
William Doherty
Richard F. Dowling
Michael E. Doyle
William D. Doyle
William J. Fagan
Leo A. Floyd, Jr.
Vincent Gallucci
William J. Gately
Frank A. Geraci
John E. Grainger
Richard P. Gray
John F. Harrington
John J. Harrington
Eugene M. Hayes
James P. Heath
Peter O. Higgins
Francis X. Hooley
John E. Hoye
Richard Jensen
Thomas P. Johnson
John F. Joyce
Thomas F. Joyce
John P. Keelan, Jr.
Frederick M. Keough, Jr.
Ronald J. Kurz
John B. Lee, Jr.
John J. Lynch, III
John M. Lyons
Paul J. McAdams
James H. McAloon
Myles McCabe
Edward J. McDonough
Thomas J. McQuillian
Robert O. MacDougall
Carl W. Marino
Robert D. Marshall
Edward R. Masters
Vincent P. Miele
Edward O. Miller
Louis F. Molinaro
Richard J. Monahan
Gerald A. Moore
Walter N. Moreau
Frank W. Moscarillo
Robert W. Mullen
Edward F. Murphy, Jr.
John F. Murphy
Ronald H. Nogueira
Thomas F. O'Connell, Jr.
John R. O'Keefe
Timothy F. O'Keefe, Jr.
Paul J. O'Leary
Andrew F. Picariello
Victor Popeo
Leo A. Powers
Richard E. Reagan
Louis J. Resca, Jr.
John K. Roos, Jr.
John F. Ryan
Louis A. Sassa, Jr.
Philip J. Segalla
John F. Stanton
Eugene P. Sullivan
Philip J. Sullivan
Thomas F. Sullivan
William O. Tobin
Joseph P. Voccaro
Harry E. Von Ertfelda, Jr.
Edward L. Waters
John A. Weldon
Thomas L. Wheelen
John F. Wissler
Alfred Zappala
Anthony O. Zonfrelli

Law School

JOSEPH F. McCARTHY, LL.B.
11 Harwick Street
Brighton, Mass.

WALTER J. CORCORAN, '57, is associated with the office of William J. Bannan, Jr., Waltham, Massachusetts.

FREDERIC L. COX, '57, is in Laconia, New Hampshire, with the office of James W. Doherty.

EDWARD W. DAY, JR., '57, has joined the firm of Gardner, Sawyer & Cottam, Providence, Rhode Island.

WILLIAM P. DOYLE, JR., '57, is in practice at 1922 Grant Street, Holywood, Florida.

JOSEPH A. EMERSON, '57, is with the firm of Burke, Monaghan & McGrath, State Street, Boston, Massachusetts.

MAXWELL HEIMAN, '57, formerly on the staff of the ANNUAL SURVEY OF MASSACHUSETTS LAW has become associated with the firm of Backen and Burke, Hartford, Connecticut.

ALGERNON HEINE, '57, is with the office of Morris Shapiro, Framingham, Massachusetts.

JOHN F. HUGHES, JR., '57, is with the Boston firm, Brickley, Sears & Cole.

PETER V. MAGGIO, JR., '57, and HOWARD J. MORAGHAN, '57, are in West Hartford, Connecticut, with All State Insurance Company.

JAMES J. MAWN, '57, is with Rittenberg & Rittenberg, State Street, Boston, Massachusetts.

RICHARD J. OATES, '57, is working in the field of patent law with the firm of Kenway, Jenney, Witter & Hildreth of Boston, Massachusetts.

GEORGE H. PARSONS, '57, wrote from the Judge Advocate General's School, University of Virginia, to tell us that he had completed the required courses leading to his commission as First Lieutenant and was assigned to Fort Lee, Virginia. In his class were: Neil Roche, '56, assigned to Fort Meade, Maryland; John Brebbia, '56, assigned to Fort Hood, Texas; and William Potts, '57, assigned to Fort Eustis, Virginia.

Add to the list of the Judiciary in the register of Law School Alumni Kenneth F. McLaughlin, '50, who was recently made Judge of the Municipal Court of the city of Nashua. We understand that Judge McLaughlin, at the age of twenty-nine years, is the youngest person to

have attained such position in New Hampshire.

JOHN W. THORNTON, '53, is now Vice-President of the Joy Manufacturing Company, Oliver Building, Pittsburgh, Pennsylvania.

WILLIAM N. WRIGHT, '47, has been appointed acting associate director of the patent division of Esso Research and Engineering Company, Linden, New Jersey.

ALFRED L. MORIN, '50, of Natick was recently appointed to the staff of District Attorney of Middlesex County. In an announcement from District Attorney James L. O'Dea, Mr. Morin will have rank as Assistant District Attorney.

JOHN R. AMBROGNE, '50, a member of the firm of Peabody, Koufman & Brewer has advised us that the firm has moved its office to new and enlarged quarters at 53 Beacon Street, Boston, Massachusetts.

FREDERICK T. FINIGAN, '51, is now located in Minneapolis, Minnesota, where he is Personnel Director of Donaldson's, the fourth largest unit of Allied Stores systems. He would like to meet any Boston College men who are in that area.

In the Bridgeport, Connecticut area the Law School Alumni are prominent in municipal government:

HUGH CURRAN, '51, is City Attorney for a two-year term.

THOMAS McMANUS, '51, Prosecutor in the City Court of Bridgeport.

JOHN M. BRANNELLY, '52, recently elected City Clerk.

THOMAS BARRETT, '51, Fire Commissioner of the City.

JOHN LUCKHART, '56 recently elected Alderman.

GEORGE F. HURLEY, '50, was recently elected Chairman of the School Committee of the City of Boston.

Law School

94 contributing $1,701.00

Joseph O. Accardi, '50
Everett T. Allen, Jr., '52
Philip J. Assiran, '41
Thomas A. Bannen, '52
J. Elbert Baril, '52
Beryl I. Breitstein, '40
Edward Bromage, Jr., '41
William H. Burkhead, '52
Joseph B. Cahill, '50
Philip H. R. Cahill, '4B
Edward V. Cashin, '33
Archie H. Cohen, '34
Michael J. Connolly, Jr., '43
John K. Corbett, '51
John F. Cremens, '41
John J. Oeely, '51
William I. Oesmond, '54
Charles L. Oonahue, '37
Raymond F. Oonovan, '53
Thomas E. Owyer, '42
John V. Fannon, '39
Arthur Finn, '35
John J. Fitzgerald, '36
Lawrence S. Flaherty, '47
Joseph G. Galligan, Jr., '49
Edward J. Grace, '36
John J. Graham, '46
John J. C. Grigalus, '34
Joseph L. Hennessey, '52
John J. C. Herlihy, '49
Eugene F. Hickey, '40
Peter F. Hines, '52
Joseph F. Howard, '49
Walter J. Hughes, '50
Chester W. Jenks, Jr., '56
Thomas M. Joyce, '41
Francis L. Kelly, '4B
Patrick J. Kelly, '40
P. Joseph Kenney, '47
Philip E. LaBonte, '56
William C. F. Lawler, '49
Oarald R. Libby, '55
A. Russell Lucid, '3B
William G. Lynch, '41
William H. McBain, '49
Edward J. McCarthy, Jr., '56
John F. McCarthy, Jr., '54
Paul J. McCawley, '54
Charles E. McOermott, '53
John J. McHugh, '52
Vincent Marzilli, '56
Paul F. X. Moriarty, '53
Joseph J. Mulhern, Jr., '49
Paul V. Mullaney, '4B
Martin J. Murphy, Jr., '50
Neale O. Murphy, '55
Salvatore Musco, Jr., '43
George C. O'Brien, '47
Gerald O'Callaghan, '39
Louis A. Petrarca, '55
Nicholas L. Petrone, Jr., '54
Alfred L. Podolski, '50
Howard W. Porter, '38
Leo A. Reed, '43
Charles A. Rivers, '50
Nestor F. Robidou, '3B
William P. Rockwell, Jr., '45
James F. Ross, '52
Raymond A. Rourke, '3B
Daniel J. Ryan, '52
V. Frederick Sano, '32
Oliver M. Sargent, '38
John P. Scholstein, '52
Edward J. Shea, '52
Joseph B. Shea, '32
Zangwill Sher, '33
Maurice M. Silber, '40
Louis I: Sklar, '48
Ralph J. Smith, '56
Hon. Harold A. Stevens, '36
Cornelius J. Sullivan, '50
David C. Sullivan, '55
John J. Sullivan, '48
Maurice H. Sullivan, '47
Ralph W. Sullivan, '49
William J. Sullivan, '42
Albert G. Tierney, Jr., '52
Edmond M. Trespacz, '51
Louis A. Vachon, Jr., '40
Oavid W. Walsh, Jr., '53
John J. Walsh, Jr., '4B
George L. Watt, '54
Kevin H. White, '55
William T. White, '50

Intown

GORGE L. KEEFE, '47
125 Kent Street
Brookline, Mass.

Congratulations to JOHN DOWCETT ('51) and his wife Eileen ('55) on birth of third child, daughter Mary Eileen. John is part of the hopeful look at State Prison Colony.

Our belated condolences to CHARLES O'REILLEY ('52) on loss of his father who served many years as Welfare Agent in Revere.

Congratulations to JOHN MORRISSEY ('55) who has won the hand of Margaret Shea ('55). She has the ring and the big day is not far off.

FRANK McISAAC ('56) sends his best from his new home in Saugerties, N.Y.

Bonne chance to JIM McINTYRE ('57) and MIKE BORDEN ('57), doing their best for Uncle Sam in Army.

JIM FINNER ('56) absorbing finer points of Education at the Grade School on the Heights.

Some of ('55's) gifts to the classroom: MATT McNAMARA at Woburn, Vin Arone at Wakefield, and Bernice Hussey at Tewksbury.

Congratulations to BILL CALARESE ('57) and wife Phyllis on birth of daughter Carolyn.

ED FLEMING ('57) in and out of hospital for past two years by reason of polio, is now returned to home and wife, and is facing the financial hurdles by tutoring and running a magazine subscription service in addition to studying Journalism. He would appreciate patronage of his subscription services. He can be contacted at 7 Jackson Gardens, Cambridge 39, Mass.

Intown School

62 contributing $633.00

Matthew P. Aherne, '53
Thomas O. Arnold, '56
Robert V. Barrett, '50
Myles W. Berry, '56
John R. Brew, '54
Richard Coakley, '56
John J. Connelly, '2B
John F. Cotter, '52
John J. Crimlisk, '52
William C. Crimmings, '53
Robert L. Cunningham, '53
William A. OeMalia, '56
James R. Oesmond, '54
Guy J. Oetellis, '52
Frederick E. Ooherty, '51
Paul J. Dolan, '49
Frederick J. Oonovan, '39
J. Frank Oonovan, '35
John E. Oonovan, '56
Leo B. Oriscoll, '55
Joseph B. Ounlop, '53
Walter B. Egan, '54
Leo J. Fallon, '33
Peter J. Farrell, '56
James E. Fitchett, '41
Matthew F. Flaherty, '53
Robert J. Flynn, '54
John A. Gavin, '4B
Gerard J. Gorham
William L. Hartnett, '36
John E. Hayes, '56
James F. Johnson, '55
George L. Keefe, '47
Gerard L. LaRoche, '42
James P. McCarthy, '41
Thomas J. McLaughlin, '35
Matthew F. McNamara, '55
Francis J. McNulty, '52
John J. McSweeney, '56
John K. Maguire, '39
James M. Meehan, '51
Thomas F. Murphy, '56
William A. Nagle, '55
Charles M. O'Reilly, '52
John J. O'Toole, '55
Thomas E. Palmer, Jr., '56
William H. Powers, '37
John A. Rice, '36
John F. Rinaldi, '51
Salvatore N. Romeo, M. O., '47
Stanley F. Ross, '51
Armand C. Sarasin, '39
John M. Shaughnessey, '54
Herman G. Silva, '56
Henry J. Stanford, '55
John L. Sullivan, '54
Frederick E. Tirrell, '46
George E. Toohey, '53
Philip B. Toolin, '56
Christopher J. Tosney, '56
Gerard F. Weidmann, '50
James W. Wilson, '48

Graduate School

62 contributing $856.00

Francis X. Ahearn, '55
Joseph F. Bell, '51
John I. Biergel, '54
John M. Canty, '33
Walter R. Carew, '56
William M. Carr, M.O., '31
Salvatore A. Carrano, '56
Francis C. Cleary, '25
Michael J. Conlon, '40
William M. Conroy, Jr., '54
Rev. Albert J. Contons, '53
Edward F. Convery, '55
Arthur J. Craig, '53
Bernard F. Devlin, '31
John W. OiLibero, '54
Rev. Paul F. Oonelin, '53
Robert V. Dooley, '54
George P. Oonnan, '53
Rev. Arthur J. Oriscoll, '56
Robert E. Oriscoll, '53
John J. Feeney, '51
George L. Fleming, '42
Warren R. Foley, '56
Rev. Leo J. Gallant, S.M., '55
Rev. Oaniel J. Gilmartin, '56
William J. Greene, Jr., '53
Owen A. Hanley, '39
William J. Harrison, '47
Vincent L. Hawes, '52
Paul H. Hemberger, '4B
Leo G. Holmes, '51
Francis J. Horgan
Peter F. Kean, '31
Or. Paul C. Keleher
Francis V. Kennedy, '42
Rev. Robert W. Kirchmeyer, '50
Theobald A. Lynch, '14
Joseph P. McGill, '51
Philip W. McGinn, '51
Francis J. McGrath, '31
Paul E. Marcotte, '53
William K. Masterson, '52
Alfred Mazukina, '55
William J. Meyers, '51
Alfred J. Mital, '55
John O. Murphy, '56
Joseph O. Murphy, '34
William J. Murphy, '54
Walter Nardelli, '41
Edward Novak, Jr., '53
Jerome J. Perez
John O. Provasoli, '44
Thomas C. Quirk, '50
Leo E. Raftery, '31
William H. Schenk, '54
Paul M. Shea, '26
William E. Supple
Victor L. Tseki, '54
John G. Warry, '55
Rev. Oonald W. Whalen, '31
Rev. Robert J. Whiteside, '52
Harold A. Zager, '31

Social Work School

3 contributing $25.00

William A. Bergeron, '40
Joseph A. Greci, '55
Rev. Stanislaus T. Sypek, '46

School of Nursing

2 contributing $5.00

John J. Grady, '55
John Pitcherale, '51

Honorary

17 contributing $6,531.25

Most Rev. Matthew F. Brady
Bartholomew A. Brickley
Fred J. Oriscoll
Rt. Rev. Augustine F. Hickey
Mayor John B. Hynes
Arthur J. Kelly
Hon. John F. Kennedy
John W. King
Most Rev. Jeremiah F. Minihan
Hon. Francis P. Murphy
Patrick A. O'Connell
Frank J. O'Halloran
Adrian O'Keefe
William J. O'Keefe
Vincent P. Roberts
Joseph E. Sullivan
Most Rev. Christopher J. Weldon

Associates

4 contributing $500.00

Charles A. Connors
Or. Bernard A. Godvin
Or. Thomas J. Giblin
George C. Shields

Clubs

6 contributing $940.00

Boston College Club of Conn.
Boston College Club of Lowell
Boston College Club of Cambridge
Boston College Club of Dorchester
Boston College Club of Berkshire County
Boston College Varsity Club

Miscellaneous

14 contributing $67.00

Recently Deceased Alumni

✠

Arthur E. McCourt, 1941.....March 29, 1958
Rev. John J. Joyce, 1914.....March 16, 1958
Francis P. Glavin, 1920.....March 1, 1958
Rt. Rev. Myles J. McSwiney, 1909 February 23, 1958
Rev. Thomas F. Ferris, 1918....February 20, 1958
John Moody, LL.D., '42.....February 16, 1958
William G. Kiniry, Jr., 1940....February 13, 1958
Edward P. Reardon, 1932.....February 9, 1958
Rev. Robert A. Luddy, 1931.....February 7, 1958
Andrew L. Wessling, 1915.....January 27, 1958
Joseph D. Machado, 1924.....January 23, 1958
Thomas E. Ward, 1922.....January 17, 1958
John J. Reddy, 1924.....January 16, 1958
Charles A. Tucker, 1922.....January 16, 1958
Rev. James L. McGovern, S.J., 1902 January 13, 1958
James J. Delaney, 1924.....January 12, 1958
Francis X. Powers, 1917.....January 11, 1958
John B. Doyle, 1899.....January 7, 1958
Edward W. Toomey, 1938.....January 4, 1958
Daniel J. O'Brien, 1934.....January 1, 1958
John F. Kerrigon, 1920.....December 23, 1957
Arthur R. Johnson, 1926.....December 17, 1957
Rev. John F. Hardy, C.M., 1936 December 17, 1957
Robert E. Foy, Jr., 1921.....December 8, 1957
Rev. James S. Kerrigan, O.M.I., 1917 November 24, 1957
Thomas F. Horan, 1928.....July 6, 1957
Joseph A. Roche, 1917.....July 1, 1957

Alumni BUSINESS DIRECTORY

STEWART - REYNOLDS
SCITUATE REAL ESTATE

Front Street, Scituate Harbor

Telephone 1303

Edward Stewart, '32 Paul Reynolds, '33

SCHOLASTIC JEWELERS, Inc.
OFFICIAL B. C. RINGS

Miniature and Large — All Classes

JOHN F. LYNCH, '25

5174 Washington Street, Boston

FLORISTS Since 1896
F. W. HOLBROW & SONS
Telephone: GEneva 6-2095
301 HARVARD STREET, DORCHESTER

Holbrow's Parker House Florist
Downtown in the PARKER HOUSE
Telephone: CApitol 7-8057

PAUL F. FLAHERTY, '36
OPTICIAN - HEARING AIDS

42 HIGH STREET, MEDFORD
MY 8-9861

25 Richfield Street (off 311 Columbia Rd.)
DORCHESTER 25 COlumbia 5-0112

REID & HURLEY TRAVEL SERVICE

EDWARD F. HURLEY, '32

60 Adams Street, Milton

CUnningham 6-1884

GENE DONALDSON, '35

DEDHAM INSURANCE PARTNERSHIP

All Forms of Insurance

368 WASHINGTON STREET, DEDHAM

DEdham 3-0109

HOWLAND NURSING HOME
55 Burroughs Street, Jamaica Plain, Mass.
JA 4-9799
Male — Female — Ambulatory — Bed patients
Continuous Nursing Care
Felix F. Albano, Prop.
Ph.B.-Pre-Med., B. C. 1932 M. G. H. Grad., 1935

CHARLES F. MURPHY, '30

Insurance & Bonding

24 School Street Boston

LAfayette 3-2076

1958
CHEVROLET
Lovelier, Longer, Lower
BILL CUNNINGHAM, 1926
For 27 years, with
JOHN J. DELANEY, INC.
BI 8-3800 FA 5-7423

New England's Fastest Growing
Printing Establishment

SULLIVAN BROS.
PRINTERS

Main Office and Plant at
LOWELL

Auxiliary Plants:
BOSTON, OCEANPORT, N. J.,
PAWTUCKET, R. I.

All BC'ers:
JOSEPH E. SULLIVAN, LL.D., '51
THOMAS R. SULLIVAN, A.B., '39
JOSEPH E. SULLIVAN, JR., A.B., '43
JAMES H. SULLIVAN, A.B., '45
HELEN M. SULLIVAN, M.Ed., '57

THUNDERBIRD FORD FOR 58
see
Frank Elbery '25, Jim Elbery '51
at
Elbery Motor Co., Inc.
360 River Street
Cambridge KI 7-3820

FREDERICK A. MEAGHER CO., Inc.
INSURANCE

FREDERICK A. MEAGHER, '25
FREDERICK A. MEAGHER, JR., '52

18 Oliver Street, Boston

Est. 1896 BOSTON

PACKING MOVING
D. W. DUNN CO.
STORING SHIPPING

BOB DUNN, '42 JAmaica 2-3300
DAN DUNN, '42

BAY STATE ACADEMY
"Formerly Air Age Schools"
MODERN CAREERS FOR
MEN AND WOMEN 18 TO 35
NATIONALLY RECOGNIZED
Secretarial, Finishing and Career Programs
LOUIS F. MUSCO, 1934, PRESIDENT
SCHOOL OF SECRETARIAL SCIENCE
2 YR.
Airlines Secretarial, Legal Secretarial, Medical Secretarial, World Trade Secretarial, Executive Secretarial.
1 YR.
Travel Secretarial, Travel Stenographic, General Business Administration.
SCHOOL OF AIRLINES TRAINING
- Air Hostess - Reservations
- Sales - Cargo - Operations

FREE COUNSELING GUIDANCE
30 HUNTINGTON AVE. - COPLEY SQ.
BOSTON 16, MASS.
COMMONWEALTH 6-0220
- Licensed by Mass. Dept. of Education for Airline Hostess
- Approved by State Board of Collegiate Authority
- Accredited by Accrediting Commission for Business Schools

T. EDMUND GARRITY & CO.
INSURANCE SERVICE

T. Edmund Garrity, '23
Thomas E. Garrity, Jr., '50

60 Congress Street, Boston

School Supplies School Furniture
School Equipment Blackboards

FRANCIS J. DALY, '29

J. L. HAMMETT COMPANY
KENDALL SQUARE CAMBRIDGE, MASS.

HANCOCK 6-6000

BUSINESS
EQUIPMENT
CORPORATION
Business and Office Furniture

EDMUND C. WESSLING '50 153 FEDERAL STREET BOSTON 10, MASS

HANCOCK MONUMENT CO.

James J. Ricciuti, '39

295 Hancock St., North Quincy

GRanite 2-3447

SHAW - WALKER CO.
BOB O'HAYRE, '36
132 FEDERAL STREET, BOSTON
Largest Exclusive Manufacturers of Office Equipment and Office Systems in the World

LI 2-9410

the Best of the Old and Everything that's New!

Classic Colonial lines and ultra-modern parking area . . . harmoniously featured by this new A&P (below) . . . are characteristic of the Company's policy of providing "The Best of the Old and Everything that's New!" Yes, at A&P you'll find that courtesy, service, quality and economy are never considered old-fashioned . . . and, you'll also enjoy the latest in shopping conveniences.

The Great ATLANTIC & PACIFIC Tea Company

DEPENDABLE FOOD RETAILERS SINCE 1859

Form 3547 Requested

Boston College Alumni Association
Chestnut Hill 67, Mass.

Bulk Rate

U. S. POSTAGE
PAID
LOWELL, MASS.
Permit No. 54

MAR
1900

BOSTON COLLEGE
ARCHIVES